Pacific Coast League Baseball Teams Open New Season

Exclusive Associated Press Service

Oakland Tribune.

LAST Edition

Vol. LXXIX. WEATHER—Cloudy, unsettled weather; probably showers tonight and Wednesday; W. wind. OAKLAND, CALIFORNIA, TUESDAY EVENING, APRIL 1, 1913. 20 PAGES NO. 40.

TURKEY BOWS TO WILL OF POWERS

ATTER UP! SEASON STARTS

at Crowds Shout Joyously When First Ball of 1913 Is Pitched

ampions Meet the Wolves; eals Face Portland in San Francisco

(By BILLY FITZ.)

N FRANCISCO, April 1.—ey're off!

e Pacific Coast Baseball League way from the starter's post this noon, blazing the trail for all pennant-contending organiza- in the country. Enormous 's stormed the ball parks in Sac- ento, Los Angeles and San Fran- where the six teams battled in in the opening games of the st baseball schedule in America.

San Francisco the Seals, who not lost an opening game in 12 cutive years, met the Portland rs; in the Capital City the cham- Oaks met Harry Wolverton's tors, while at Washington Park in Angeles the Angels and Tigers, me diamond rivals, played be- an enormous audience.

MAYOR IN LEAD.

yor James Rolph and his official rode to the Ve[illegible] ds in an automobile behind a er-neck wagon" in which brass did noble work. A[illegible] of the league, J. [illegible] ger of the San Francisco Bas Walter McCredie and other base officials were in line. The two clad in uniform, dispiri[illegible] sight seeing cars and belted retched a fan cara[illegible] ference between the six league and President Allan T. Baum resulted in the following as- [illegible] Ed Toney and Billy an Francisco; Newhouse and cramento, and McCarthy and Los Angeles; Newhouse, Hall y and Bush [illegible] their respective places.

TEAMS GET OVATION.

teams arrived at the ball park 30 and went immediately to the for practice, the [illegible] diamond first. When the Seals the field the great crowd gave an ovation. Del Brown did been ed plenty of "pep" and seemed in form.

Credie selected Higginbotham, eteran twirler and he only one last year's staff, to start the for Portland, while Howard "Cack" Henley. Henley is the eliable twirler who has [illegible] utive opening games for the and who seems to be [illegible] of any of the Seal flingers.

AND THEY'RE OFF.

clang of the scorer's bell ed promptly at 3 o'clock and e Billy Phyle took off his and announced the batteries. Rolph sent the first ball [illegible] plate. Then Henley took his in the box and Chadbourne, the and left fielder, picked up his and strolled to the plate. The g orders was as follows:

SAN FRANCISCO.

ndorff, right field.
Ardle, second base.
Carl, first base.
an, left field.
nmerman, center field.
han, shortstop
wright, third base.
nger, catcher.
ley, pitcher.

PORTLAND.

dbourne, left field.
gerald, right field.
isay, third base.
dgers, second base.
ne or Krueger, center field.
rick, first base.
Cormick, shortstop.
er, catcher.
ginbotham, pitcher.

CRAMENTO, April 1.—Cloudy er prevailed here, leaving some as to this afternoon's opening ill game between Sacramento Oakland coming off. President Burke of the city commission ed the first ball.

legislature adjourned and mem of both houses attended today's

Ralph Stroud did the twirling e Senators, while Gregory held the mound for Oakland.

ernor Johnson accepted a boy as present at the game.

PARADE IN LOS ANGELES.

ANGELES, April 1.—The two teams, Los Angeles and [illegible] automobile parade today pre- the opening of the Coast season.

[illegible] opening game the the [illegible] hitting the first

MYSTERY IN SCHOONER WRECK

Hope Is Held Out That Those on Board John D. Spreckels Have Been Saved

Heavy Gale Drives Hulk Across Golden Gate; U. S. Cutter Stands By

SAN FRANCISCO, April 1.—General belief in shipping circles is holding out strong hope today that the captain and crew of the three-masted fishing schooner John D. Spreckels, which was discovered a derelict off Point Reyes, might be still alive, probably on board the unidentified vessel which is supposed to have capsized the Spreckels in a collision.

At the offices of the Alaska Codfish Company, the owners, it was said today that Captain Prellberg had shipped his own crew of eight and therefore their names are unknown to the officials. The revenue cutter McCullough is standing by the derelict, unable to get a line aboard because of the heavy seas running. A fifty-mile gale is driving the hulk across the entrance to the Golden Gate, in line with all incoming and outgoing traffic.

The Spreckels left Unga March 8. It is possible that there were more than the crew on board, as at this season it is customary to send down on the vessel as many of the station hands as can be accommodated. The cargo consisted of 300 tons of codfish, which was insured at the rate of $42.50 a ton. There was $6000 insurance on the vessel.

NAMES UNKNOWN.

SEATTLE, April 1.—Unless some of the passengers on the small mail steamer Santa Ana, which is due at Seward, Alaska, from her monthly cruise to the western islands, knew who was aboard the schooner John D. Spreckels when she left Unga, there is little likelihood of the names of those on the lost schooner being available for more than a month. There is no wireless or cable station within 200 miles of Unga.

Drowned Seeking to Escape From Blaze

Gasoline Torch Causes Fire; Machinist, Burning, Leaps in River.

STOCKTON, April 1.—Hyram P. Mansfield, an elderly machinist, lost his life in Stockton channel this morning while seeking to escape being burned to death. Mansfield, who was employed in repairing a launch on the waterfront, opened a gasoline cock while using a lighted torch. His oil-soaked clothing was instantly set afire and, when he reached the vessel's deck he was wrapped in flames. From the deck Mansfield sprang into the water, and, although in plain view of many people who were hastening to his assistance, he was drowned. It is believed that [illegible] the flames which enveloped him and was unable to keep afloat after striking the water.

Prominent Fruit Man Is Killed by Train

A. F. Call Victim of Accident; Auto Stops on Track; Crash Occurs.

LOS ANGELES, April 1.—A. F. Call, a prominent citrus fruit grower and attorney for several years for the California Fruit Growers' Exchange, was struck and killed at Corona today by a Santa Fe passenger train. According to official reports of the accident Mr. Call, who had been out motoring, stopped his automobile on the railroad tracks in order to clear grade crossing. Apparently he did not hear the warning whistle of the locomotive which struck the motor car in the center, demolishing it and killing Mr. Call. The dead man, a brother of Joseph H. Call, also an attorney, came to Los Angeles several years ago from Sioux City, Ia. He was 52 years old.

[illegible] today, it was announced that the mound of just one public [illegible] will be in a battery [illegible] George Alexander, [illegible] 7[illegible] old, as pitcher, and [illegible] Pelkinian a [illegible] boy [illegible] catcher, will [illegible] the [illegible] of the battery.

THOUSANDS FLEE IN PATH OF FLOOD DEMON

DISASTER AGAIN THREATENS AS RIVERS RISE

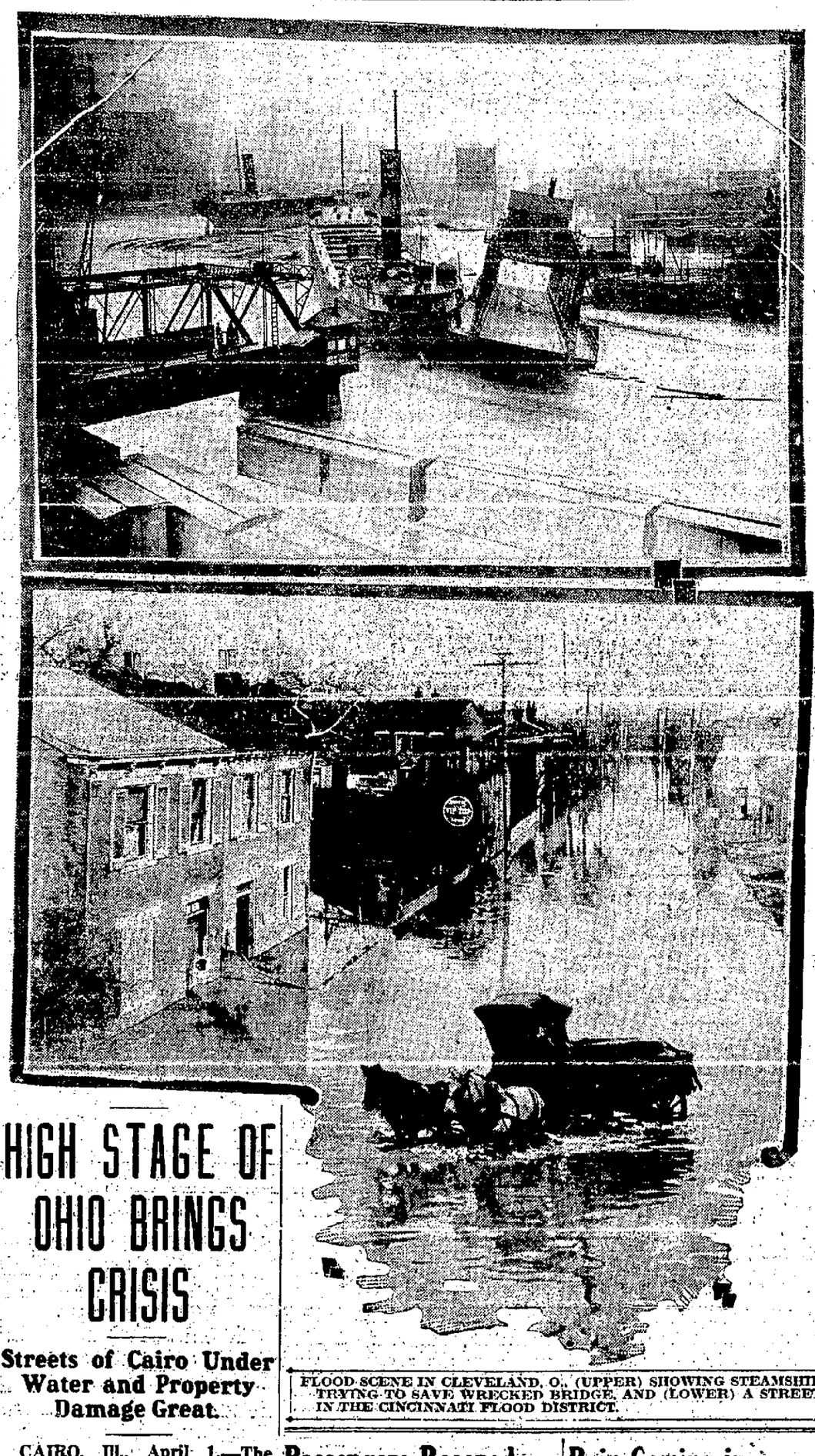

FLOOD SCENE IN CLEVELAND, O., (UPPER) SHOWING STEAMSHIP TRYING TO SAVE WRECKED BRIDGE, AND (LOWER) A STREET IN THE CINCINNATI FLOOD DISTRICT.

HIGH STAGE OF OHIO BRINGS CRISIS

Streets of Cairo Under Water and Property Damage Great.

CAIRO, Ill., April 1.—The levee has been ordered cut at Shawneetown to save life and property.

CAIRO, Ill., April 1.—The flood waters continued to rise steadily throughout last night and at 7 o'clock today stood between 53.2 and 53.3 feet. The population was early astir and the fact that the water had substantially passed the 52-foot mark caused considerable anxiety. All expected that the day would prove the crucial one in the fate of the city.

Much trouble was experienced during the night in the drainage district along the Big Four levee. Three times slides occurred and only valiant work on the part of those watching it prevented destruction.

WATER IN MAIN STREET.

Water seeped through under the concrete wall and stood in the main stret of Cairo today, but the levee has shown no signs of weakening. A big force of men worked all night placing sandbags and other holdbacks along the city front.

Colonel Daniel Moriarity, in charge of troops, planned to attend a meeting of officials this morning to devise means of proceeding. It is expected that the mayor and sheriff will give him complete control of the situation

(Continued on Page 2, Col. 4)

Passengers Rescued From Grounded Ship

British Steamer in Dangerous Position on Reef of Morocco.

TANGIER, Morocco, April 1.—The 150 passengers were safely landed today from the British steamer Agadir, which went ashore, yesterday near Mazagan, Morocco. The steamer is ashore in a bad position. The French cruiser Friant has been dispatched to her assistance.

Noted Americans Presented to Pope

Pius Holds Important Audience; Judge Bordwell Among Those Present.

ROME, April 1.—Pope Pius today held an important audience at which many prominent Americans were presented by Mgr. Thomas F. Kennedy, rector of the American College in Rome. Among them was Judge Bordwell of Los Angeles. The Pope appeared to be in good health.

Rain Coming in Twenty-Four Hours

Light Showers Fall in Southern Part of State; Storm Due Here.

SAN FRANCISCO, April 1.—Light showers fell in the southern part of the state early this morning and there is a possibility of a slight precipitation there and also in this section during the next twenty-four hours. Unsettled weather conditions prevail, but so far the northern half of the state has had scarcely any downpour.

Red Bluff received a few drops of rain this morning and there was a general cloudy condition. The wind, which was quite strong last night, is dropping somewhat. At any time a big storm may come up, but the local weather bureau does not anticipate a heavy rainfall.

Banker's Liabilities Reach $7,500,000

KUESTRIN, Germany, April 1.—A local banker, Gustave Puppe, suspended payment today with liabilities estimated at from $6,250,000 to $7,500,000. Puppe and his son have disappeared.

MORGAN IS MOURNED BY KINGS

Rulers Pay Tribute to Dead Financier; Estimates of Fortune Vary

Body Placed in Three-Walled Casket; Embassy May Be Scene of Service

ROME, April 1.—The body of J. Pierpont Morgan, after it had been embalmed and dressed, was inclosed today in a walnut coffin lined with white brocade. This was placed in a leaden casket and finally in a third case of heavy walnut with gold and silver fittings.

The United States ambassador has offered to hold a funeral service at the embassy in pursuance of instructions received from Secretary of State Bryan. No definite arrangements have yet been made for the transportation of the body to America, but it is expected that accommodation has been offered on board the Koenig Albert, leaving Naples on April 4.

Wall Street Giants Mourn for Morgan

NEW YORK, April 1.—The last resting place of John Pierpont Morgan probably will be a mausoleum in Cedar Hill cemetery, Hartford, Conn., which he had erected some years ago in memory of his father and mother. When the body of Morgan reaches here from Rome, it is expected the funeral services will be held in the Cathedral of St. John the Divine, toward the construction of which Mr. Morgan was a large contributor.

When the news of Morgan's death in Rome reached here expressions of regret at his passing were heard on every side. In the financial district the Stock Exchange and the Consolidated Exchange adopted resolutions of respect to his memory and flags everywhere were dropped to half-mast.

MAKES GREAT IMPRESSION.

Wall street's relations with the head of the house of Morgan had been of such large consequence for so many years that the news of his passing made an enormous impression. From bankers, brokers, railroad and business men came tributes to the dead man. Outside the Morgan offices there was a curious crowd for some time after the news was received. On the glass door there was a terse note that the offices would be closed for the day. Friends of Morgan pointed out another reason, in ad-

(Continued on Page 2, Cols. 2-3)

Supervisors Refuse Winery Licenses

Industry May Henceforth Deliver to Wet Districts Only.

LOS ANGELES, April 1.—A blow to the viticultural industry of Southern California was dealt by the board of supervisors today when it refused to renew license to the various wineries of the county.

This action will have the effect of prohibiting the sale of winery products in the dry zones of the county and will not permit the delivery of wet goods to common carriers if their sale in the dry zones is contemplated. Wineries may henceforth manufacture and deliver only to the wet districts.

The viticultural industry of Los Angeles county represents an invested capital of approximately $25,000,000.

Commits Suicide by Stopping Aeroplane

Russian Lieutenant Shuts Motor and Drops 600 F[illegible] to Death.

LONDON, April 1.—Lieute[illegible] lekski of the Russian army [illegible] suicide at Warsaw on Sat[illegible] liberately shutting off the [illegible] aeroplane in which he w[illegible] dropping from a height [illegible] the ground, according [illegible] today. The tragedy w[illegible] have been an acciden[illegible] when a letter written [illegible] fatal flight, was open[illegible] tenant Perlekski exp[illegible] tion of committing su[illegible] and gave as a reason [illegible] a victim of many int[illegible]

AGREES TO PROPOSED PLANS

Terms of Peace Proposed by Europe Are Accepted by the Porte

No Reservations Made by Defeated Nation in Action on Offer

CONSTANTINOPLE, April 1.—The Turkish government declared today that it unreservedly accepted the terms of peace proposed by the European powers.

The foreign office handed the Ottoman acceptance to the dean of the diplomatic corps this morning, accompanied by an expression of thanks to the powers for their mediation.

RUSSIANS MUTTER.

ST. PETERSBURG, April 1.—"Don't think this is Vienna," cried a crowd gathered in front of the Servian legation to listen to a speech by the Servian minister to Russia. The protest was raised against Russian police who ruthlessly rode the people down.

The Russian government apparently had foreseen the dimensions which would be assumed by the popular demonstrations over the victories gained by the Balkan armies and had issued rigorous orders to suppress any outbursts which exceeded the limits of official sympathy. Many of the demonstrators were injured.

Anti-Austrian feeling was very keen among the demonstrators, who attempted to reach the Austro-Hungarian embassy. Great crowds marched in that direction shouting "Down with Austria!" but the police, who were in great strength, were drawn up across the approaches and drove back the mob, using their whips freely.

AUSTRIAN SHIPS GATHER.

VIENNA, April 1.—Three Austrian battleships, two cruisers and several torpedo boats have arrived within twenty miles of Antivari, the Montenegrin seaport. The Twenty-third regiment of infantry has embarked on the training ship Zara for a southern destination, probably Antivari.

ROUMANIA INSISTENT.

BUCHAREST, April 1.—Ex-Premier P. P. Carp, leader of the Conservative party in the Roumanian parliament, is reported to have said yesterday that in view of the capture of Adrianople by the Bulgars the claims of Roumania for the ratification of her frontier now would include territory within a line drawn from Turtukai, on the Danube, twenty-eight miles west of Silestria, to Baltchik, twenty-three miles north of the port of Varna, on the Black Sea, thus taking in a considerable slice of Bulgarian territory. If necessary, said the statesman, Roumania would resort to arms to enforce her demands.

ANSWER APPEAL.

BERLIN, April 1.—In response to an appeal for medical and surgical aid for the sick and wounded at Belgrade, Servia, made to the United States embassy in Berlin by John E. Jackson, American minister to Servia, Dr. Edward Avery Newton of Pennsylvania has formed a column composed of American doctors and students which will leave here tonight for Belgrade.

Those composing the column are: A. Gilcreest of Jamestown, Tenn.; [illegible] Boyle of Indianapolis, Robert [illegible] tler of Cincinnati, Willi[illegible] ning of Cincinnati, [illegible] of Moundsville, [illegible] Norfolk, Va., [illegible] of [illegible]

MRS. CLARK GETS DIVORCE DECREE

Legal Separation Outcome of Sensations; Others Gain Freedom.

After more than a year's wrangling in the courts over one phase or another of marital differences, Dr. J. Emmett Clark, formerly of Alameda, and his wife, Ivy Mae Clark, were legally seperated through a decree handed down in the Superior Court late yesterday, Mrs. Clark, who was plaintiff in the suit for divorce, being granted preliminary papers on the grounds of desertion.

Mrs. Clark accused her husband of kidnaping one of their children. Next she had him arrested for failure to provide and in retaliation Clark filed suit for divorce, alleging cruelty. The decree was denied by Superior Judge Ogden. After several months Mrs. lark brought suit with successful outcome.

HONEYMOONING IN THEATER.

Relating that her honeymoon was spent partially in a 10-cent show while her husband sat beside her asleep, Mrs. Ida Kuhn has filed divorce proceedings against John Kuhn.

When Robert A. Kennedy introduced Ted Brotherton to his wife he little thought that the incident would break up his home, but Mrs. Florence A Kennedy testified in obtaining an interlocutory decree of divorce that her husband shortly after accused her of transferring her affections to Brotherton.

OTHERS FREED.

Alexander J Borland was accustomed to leave his wife alone at night in an old house, according to Annie Borland, who was granted an interlocutory decree.

Mary E. Formoe was granted a similar decree from Axel Formoe after she had testified that he had struck her on the mouth and sent a doctor away from the house when she was sick.

Complaints were filed by Marie Edwards from William A. Edwards, habitual intemperance, and by Mary Duponte against Manuel Duponte, desertion.

Cecil Morton obtained an interlocutory decree from Ernest Morton on the grounds of desertion.

MAMMOTH PARADE WILL SHOW CITY

Oakland-Antioch Guests to See Industries in moving Panorama.

A mammoth industrial parade, before the boosters of the neighboring county, will mark the arrival, Saturday afternoon, of the Moosters' Excursion and the formal opening of the Oakland, Antioch & Eastern Railway. Every factory and big business interprise in Oakland, the schools, the city departments and other features of interests will be shown in the great pageant. The 1000 guests of the city will be met at the Oakland-Antioch station by Mayor Mott and the city officials.

The parade will form at Twentieth and Broadway and march past the reviewing seats.

The committee met this morning in the offices of W. W. Keith, chairman, in general charge of teh affair. Fred E. Reed, vice-chairman, is in active charge of the parade. P. H. Hanrahan will be grand marshal, assisted by two aids, William Hobbs and George Mason. The public buildings will be decorated under the direction of J. J. Donovan. Harry S. Anderson and William J. Baccus. Irving Kahn will direct the decorating of store fronts along the line of march.

PARADE FEATURES.

Battery B, National Guard, under the direction of Captain F. J. Faneuf, will be one of the features of the big parade. Trucks and autos, appropriately decorated and bearing the exhibits of the different firms, will be in line. The White Oaks, the Shriners' band and several other bands will furnish the music, and a detachment of society women, riding horses, will be another feature of the affair.

A special baseball game at the new ball park and other attractions will follow the parade. Chief of Police Petersen, with a special squad, will head the monster pageant.

The committee in charge of the affair consists of W. W. Keith, general chairman; Fred E. Reed, vice-chairman; D. M. Perkins, B. A. Forsterer, Glen C. Barnhart, G. W. McClymonds, K. A. Millican, D. A. Aaronson, G. B. Daniels, P. H. Hanrahan, W. H. Hobbs, W. B. Townsend, William Kramm, L. Richardson, George Mason, Louis Aber, E. B. Bull, J. J. Donovan, C. F. Gorman, J. B. Jordan, H. N. Gard, M. L. Hadley, C. F. Cole, I. H. Kahn, H. S. Anderson, F. W. Foss, John E. Mullins, Captain W. F. Faneuf, F. W. Bilger, Colonel J. K. Ritter, Hugh Hogan, J. H. King, C. Fred Burke, W. J. Laymance, Wickham Havens, F. J. Woodward, C. J. Heseeman, A. S. Levenson, Hiram Hall, F. Leach Jr. and J. H. Chambers.

CHIEF OF EXHIBITS WILL BE SPEAKER

Charles H. Green, chief of the department of manufacturers and varied exhibits at the Panama-Pacific Exposition, who has arrived to take charge of his post, will be one of the principal speakers at the next meeting of the manufacturers' committee of the Chamber of Commerce, Thursday evening. George W. Doonan, special representative of the department of commerce and labor, will also speak. The meeting will begin at 8:15 sharp. The public is invited.

Opportunities in foreign markets and the matter of industrial expositions, will be the subjects discussed by the two experts. Chairman A. H. Irving will preside.

WORLD PAYS TRIBUTE AT BIER OF MORGAN

Charity, Ability and Character of Dead Financier Are Lauded

(Continued From Page 1)

dition to the warning given by his illness, why the financier's death was not seriously disturbing.

His career, they said, was rounded out. He had accomplished virtually all he started out to achieve. For some time the Morgan firm had refrained from large new enterprises. All that human foresight could dictate had been done in the last year or two to safeguard the business and financial world against calamity when Morgan's last hour came.

GARY HONORS DEAD.

Among the numerous appreciations of Morgan was one by Elbert H. Gary, chairman of the United States Steel Corporation, the greatest of all the industries organized by Morgan.

"None of Mr. Morgan's business associates will mourn his death more than those connected with the United States Steel Corporation," said Gary. "His presence, his counsel, his efforts always were influential in the endeavor to establish and maintain a reputation for fair and honorable treatment toward all who might be affected by the decisions and conduct of the corporation. His death will leave a void that never can be filled"

A resolution adopted by the board of governors of the Consolidated Exchange said:

"In the death of Mr. Morgan, his country lost a real American citizen who united with his genius for finance a generous desire to serve his fellow citizens to the fullest extent in the upbuilding and maintaining of American credit throughout the world."

GAVE AWAY MUCH.

The extent of Morgan's philanthropic gifts probably never will be known. Probably his largest gift was $4,500,000 toward the building of the Cathedral of St. John the Divine in this city. For the founding of the great lying-in hospital near St. George church, of which Mr. Morgan was a warden, he donated $1,350,000. Harvard benefited by his munificence to the extent of $1,500,000 with which was built the medical school in Boston. Trinity College was given $250,000 for a library.

If the accounts of Morgan could be seen, it is said, they would disclose the names of numerous persons whose fortunes, lost in investments in Morgan securities, were returned to them. Notable among those, it is stated, would be the name of a jurist who, after he had ceased active work, lost nearly his entire fortune in investments, made, as he supposed, on the advice of Morgan.

PATRON OF ART.

As a patron of art Morgan was as famous as in the world of finance. His expenditures for objects of virtu were boundless. The price nearly always was a secondary consideration to possessing an art treasure. His collection in the Metropolitan Museum of Art has been estimated by connoisseurs to be worth $50,000,000. In his private museum next to his home are paintings, tapestries, carvings, books, manuscripts, bronze and antique gold and silver ware valued at many millions of dollars. In his collection of early editions are 32 Caxtons valued at $1,250,000.

Among some of the objects of art and the prices Morgan paid for them are Raphael's "Colonna Madonna," $500,000; the Fragenard Panels depicting the love affairs of the Countess Dubarry, $500,000; set of Gothic tapestries, $500,000; the Pfungst collection of bronzes, $200,000, and Gainsborough's famous painting of the Duchess of Devonshire, $200,000.

Estimate of Morgan Fortune is Varied

NEW YORK, April 1—Estimates of the fortune left by J. Pierpont Morgan as made today in the financial district range from $75,000,000 to $300,000,000, this sum including his art collections It is understood that the financier's will is of comparatively recent date, but no intimation has been made as to when it would be given to the public. Morgan's personal counsel declines to discuss the matter.

Those who shared Morgan's close friendship predict that there will be large charitable and public bequests, although it is conceded that his son, J P Morgan Jr., doubtless will receive the bulk of the fortune.

REALTY HOLDINGS SMALL.

Morgan's realty holdings were comparatively small and by far the greater part of the estate, it is understood will be found to be of gilt-edged securities.

Judging by his former quiet philanthropy, those who speculated today as to possible bequests thought that the Metropolitan Museum of Art, the Episcopal church and perhaps Yale and Harvard Universities would come in for handsome benefactions.

The funeral plans it was thought, will be announced some time today, either in New York or in Rome.

Stock Market Not Affected by Death

PHILADELPHIA, April 1—Market conditions will not be disturbed by the death of J. P. Morgan, said his Philadelphia partner, E. T. Stotesbury, today. Mr. Stotesbury is deeply grieved over the death of the financier, with whom he long was associated.

"Mr. Morgan's death is a sad blow," he said "It is a loss to charity, as well as to finance, for Mr. Morgan was very charitable

"I do not believe the market will be affected. To the moment of his death Mr. Morgan was the head of the firm He was a great financier, and it remains for the future to say whether his successor will fill his place. It is impossible to say how the business will be reorganized or who will succeed Mr Morgan"

Former President Pays Deep Tribute

NEW YORK, April 1—Former President Taft paid a tribute to the memory of J P. Morgan last night at the home of his brother, Henry W. Taft, shortly after his arrival from Augusta, Ga

"I knew Mr. Morgan personally," said Taft, "but our relations never were intimate. However, he always impressed me as a man of remarkable administrative force and executive ability. Without doubt he was the greatest financier that America ever has produced and certainly was one of the impressive world figures of his time."

England Laments Passing of Morgan

LONDON, April 1—The death of J P Morgan generally is lamented in England where he spent so much of his time.

The London morning papers print extended obituary notices, in which Morgan's career as a financier, a collector of works of art and a philanthropist is eulogized.

"An English friend," believed to be Lord Northcliffe, writing to the Daily Mail says:

"The passing of Mr. Morgan is a loss to Great Britain as well as to the United States. Perhaps because of his English association, perhaps by reason of his great admiration for English institutions and the marriages contracted by his kin folk with English people, Mr. Morgan was a strong factor in making good feeling between the English people and Americans.

INTEGRITY NOT QUESTIONED.

The Daily Telegraph says.

"America has lost a great financier whose integrity was never questioned, whose methods on the whole have been an undeniable service to ths country."

The Daily News says:

"Little known to the outside world, in business he inspired confidence as a monument of integrity."

"GREATEST FINANCIER."

BERLIN, April 1.—The Berlin morning papers devote columns to Mr. Morgan's death and unite in declaring him to have been the world's greatest financier.

"No living man has held such financial power as Mr. Morgan," says the Tageblatt, which ascribes the trust development in the United States chiefly to him.

"His enterprise overshadowed the deeds and successes of all the other financial giants of the United States," says the National Zeitung.

The Morgen Post says that he abolished competition as a principle of big American business.

PARIS MOURNS.

PARIS, April 1—Appreciations of J P. Morgan are published in most of the Paris morning papers which call attention to his high position in internal finance, his benevolence and culture.

The Figaro says:

"Mr. Morgan's death will cause sincere sorrow to France. The French museums possess many proofs of his generosity, and the government intended to confer upon him the high distinction of Grand Officer of the Legion of Honor on his next visit to Europe."

APRIL FOOLING IS SENATE DIVERSION

"Investigation" of Progressive Row in South is Proposed.

SACRAMENTO, April 1.—The dignified Progressive senate of the state of California had its share of April foolery this morning by reason of a resolution introduced by Senator J. B. Sanford (Democrat) of Ukiah, calling for an "investigation" by a senatorial committee into a factional political quarrel among the Progressives of Los Angeles. For an hour the upper house was convulsed with laughter, until on motion of Senator Thompson "further consideration" was postponed.

Sanford's resolution was a masterpiece of satire at the expense of the majority party in the legislature. It set forth that "Whereas, there comes from the chemically pure and politically perfect city of Los Angeles alarming news of discord and disruption indicating a death struggle for political prestige and party leadership between E. Tobias Earl on the one side and Meyer Lissner, Marshal Stimson and Russ Avery on the other, there should be an investigation with a view of learning the merits of the controversy."

Continuing, the resolution provides for the appointment of a committee consisting of Senators Finn and Heban of San Francisco and Cartwright of Fresno, to investigate the facts and report back to the senate.

BRANDED "TOMFOOLERY."

When it had been read Senator Thompson moved that Sanford be given the right to withdraw his resolution. The right was accorded by vive voce vote, but Senator Sanford refused to avail himself of the opportunity. He requested that it be set as a special order for tomorrow morning At this point Senator Boynton declared it was "tomfoolery" and a waste of time and on motion of Senator Thompson furthr consideration was postponed indefinitely

Three judgeship bills, providing for four additional superior court judges for San Francisco and one each for San Diego and Kern counties were approved by the senate this morning with only one dissenting vote on each measure. Senator Shanahan of Shasta county voted in the negative, after explaining that he was opposed to the general policy of creating more judges

The bill providing for the additiona court in Kern county previously had passed the assembly and now goes to the governor for his signature. The other two measures must first be approved by the lower house.

MANY FLEE WHEN RIVERS OVERFLOW

Record Heights Reached by Ohio; Disaster Threatens Many Towns.

(Continued From Page 1)

and in this way all who are idle may be put to work, if necessary by force.

Word was recieved from Major General Wood at Cincinnati by the general relief committee that the situation would be handled the same as last year.

The sheriff has requested Governor Dunne to appeal to the war department to move three large boats from the Mississippi around in front of Cairo to be used in an emergency. Refugees continued to leave the city all night and crowds are still waiting at depots to get out.

RAPIDLY RISING.

The water is rising much more rapidly than yesterday and the demand for more workingmen became urgent. The surface in the Ohio now stands about one foot higher than the highest street level, which is the main thoroughfare of the town and immediately on the levee.

In case of a break the flood waters would not rise to more than one or two feet in the buildings on that street, but all of the town back of it becomes gradually lower and most of the houses would be completely submerger in case of a break.

SITUATION DESPERATE.

Already the situation is desperate A large subway which was the only passageway from Cairo into the drainage district has been blocked to save this city The place was boarded up and dozens of carloads of sandbags placed to hold it secure.

Most of the houses and places of business in the drainage district have been abandoned and it is the prediction that that section is doomed. It is held that this break cannot result in Cairo proper being flooded.

State troops were sent out in squads of five today, each squad accompanied by a policeman to visit the rendezvous of men who have refused to work.

PASTOR IN CHARGE.

Rev. M. H. Love of the Methodist church, who has had charge of relief work in former years, is again at the head of the relief committee. He will have about twenty assistants and a temporary hospital, which has been arranged on a large wharfboat in the river.

About one-half of the people have left the city already. The fugitives were chiefly women and children and it is believed that should an avalanche of water sweep over the city now it would result in little loss of life.

Rulers of World Extend Sympathy

WASHINGTON, April 1.—Messages continued to come today to President Wilson from foreign rulers expresing sympathy for sufferers in the flood. King George of England cabled:

"I am greatly distressed at the news of the disastrous floods and the grievous loss of life caused by them. I desire to express to your excellency my deepest sympathy with yourself and the people of the United States in your misfortune.

The President replied:

"Allow me, in the name of the people and government of the United States, to express my deep appreciation of your majesty's kind message of condolence."

King Emanuel of Italy cabled:

"On hearing the news of the floods that have devastated prosperous regions and made so many victims, I beg you to believe in the sentiment of sincere and deep sympathy with which I join in your country's mourning."

WILSON RESPONDS.

President Wilson responded:

"Your majesty's touching wards of sympathy in the terrible loss of life and property which has befallen many American homes are a real solace to the government and people of the United States."

From Sultan Ahmed Kadjar of Persia came the following:

"Deeply shocked by the terrible catastrophe that has befallen the United States by reason of flood, I hasten to offer your excellency and the American nation the expression of my most earnest and sincere condolence."

President Wilson replied:

"On behalf of the American people and in my own name, I thank your majesty for your kind words of sympathy in the direful calamity which has befallen so many American families."

Food Supply Low in Stricken Dayton

DAYTON, O., April 1.—The food supply in Dayton has been over estimated, according to reports received today from relief stations scattered over the city. This morning John H. Patterson, president of the relief committee wired Secretary of War Garrison, that the food situation was much worse than had been anticipated and that the committee would look to the national government for supplies.

It is estimated that between 30,000 and 40,000 refugees are being fed daily. Provisions must be received in the stricken city before tomorrow or suffering will ensue, officials say.

Cash is in great demand. Checks for large sums are in the hands of the relief committee, but the cash is not available.

Three bodies were recovered today, bringing the total of the flood up to 128, according to an estimate by Coroner J. W. McKemy. The lowlands south of Dayton are being searched and the coroner is making an effort to get a complete list of the dead from undertakers.

Entire Ohio Town is Under Water

NEW RICHMOND, Ohio, April 1.—The entire town of New Richmond is under water. The people have taken up quarters on the hills surrounding the town. Provisions have been received from Batavia and there is no suffering. No one has been reported dead or missing. Fifty houses have been washed from their foundations at Moscow, near New Richmond.

Garrison Departs for National Capital

CINCINNATI, April 1.—The Ohio river rose two-tenths of a foot during the night and early today the stage was 58.8 feet. Up-river points report the river either stationary or falling slowly. Satisfied that he had accomplished all he could in the flood district, Secretary of War Garrison left Cincinnati for Washington early today.

RIVER IS RISING.

MEMPHIS, Tenn., April 1.—The Mississippi river registered 36.8 feet today, a rise of eight-tenths of a foot in 24 hours.

WATER IS HIGH.

LOUISVILLE, April 1—At 7 o'clock th Ohio river guage registered 44.7 feet, a rise of four-tenths of a foot.

RESCUED FROM FIRE.

HUNTINGTON, W. Va., April 1.—Fire broke out in the flooded resident district here early today and threatened an entire city block but the flames were checked by the use of dynamite. Eleven persons were rescued from the burning buildings.

DAMAGE IS GREAT.

LAWRENCEBURG, Ind., April 1.—An inspection made today showed that 70 homes of persons in good circumstances have ben virtually destroyed by the flood here Relief work is being conducted systematically and there is no suffering

GIVE COUNTY PUBLICITY WORTH WHILE, IS PLEA

Arguments Presented Favoring Promotion Campaign by Oakland

EDITOR TRIBUNE: The amendment to Assembly Bill 478, as introduced by Assemblyman Clark, has for its purpose the inducing of population to California in greater numbers through direct advertising because increase of population brings with it a corresponding increase in the development of the state and of its land values. Assemblyman Clark's bill places the expense of the advertising investment where it should properly go—on the tax payer whose land value is increased through the advertising investment.

The bill provides that the Board of Supervisors shall have, among other powers, that

"To levy a special tax upon the taxable property of their respective counties for the purpose of aiding in or carrying on the work of inducing immigration thereto, or for the purpose of exhibiting or advertising the agricultural, mineral, manufacturing or other resources of the county, provided however, that such tax shall not exceed two cents on the one hundred dollars assessed valuation for any one year."

BENEFIT TO COUNTY.

This proposed amendment will raise a fund of $50,000 a year in Alameda county. Its purpose is to induce immigration, and property owners will readily realize the advantages of such an expenditure at the present moment, with the fair so close at hand. Alameda county at present can raise only $2000 for this purpose.

It is desired not only to increase this amount in Alameda county, but to make it also possible for all the rest of the counties to commence to pour in publicity money And if Alameda county supervisors do not desire to levy this two cents on the $100, still they are interested in having it made possible for the great counties of Sacramento and Fresno and Solano and Merced and all the others to do so. It will be readily recognized how any extensive development of the entire state means increasing land values in Alameda county.

It is a bill that should meet with no great opposition that can be foreseen and one which every board of supervisors in the state probably will be glad to endorse. The endorsement of every commercial organization in Oakland will be secured at once, now that the bill has been introduced and our Chamber of Commerce and Oakland Commercial Club will take it up and have it endorsed by every other commercial organization in the state. Every newspaper should be for it, because its tendency is to increase population, hence circulation, hence advertising rates, hence profits. Every business man should support it because it tends to increase the number of people to do business with; hence greater gross profits. It should be a very popular bill and enormously beneficial to the state at large.

The following suggestive figures show the value of municipal publicity and why it should be paid for by taxation rather than by individual donation. The figures are worked out, based on assessed values for 1910, because of the accurate government census reports of that year.

The assessed valuation of Oakland in 1910 was	$129,000,000
The assessed valuation of Oakland in 1900 was	65,000,000
An increase in 10 years of	$ 64,000,000

This is equivalent to an increase in actual valuation (assessments being based on less than 50 per cent of value) of over $128,000,000.

This increase has been accomplished in 120 months—an average of $1,000,000 a month—an unearned increment—absolutely an accident that has attended the assembling of population in our city.

In other words, the city of Oakland, because of her natural advantages, has, without any publicity whatever, added the enormous sum of $1,000,000 of value for every month during the last ten years—ten years, too, which were slow compared with what we expect for the next ten. This million a month has been a profit distributed among the tax payers of Oakland in a way that has pleased them immensely.

Hasn't it?

WHAT NEWCOMER BRINGS.

Oakland's population in 1910 was 150,000; her assessed valuation was $129,000,000, which represents $258,000,000 of actual value.

Of this $258,000,000 not over $108,000,000 at the most was represented by value of improvement. On the contrary, far less—leaving $150,000,000 at least in lanl values in the city of Oakland for 150,000 population, the startling figure of $1000 to the unit of population.

In other words, every family of four people located in Oakland during the last ten years has brought with it $400 of land values—new created values that didn't exist before.

And the city of Oakland, a corporation composed of stockholders owning stock in proportion to the properties they own and on which they pay taxes, is $4000 richer because of that family being here in Oakland rather than in Denver or Honolulu, or some other place. And our stockholders, for whom our city officials and our county and state legislators are the board of directors, have had distributed among them by virtue of this one family coming to Oakland just $4000.

This shows in a wonderful way the importance of getting population. One hundred new people added through advertising would bring with them $100,000 of land value. What proportion of this could a county justly spend as a matter of good business in order to increase this record?

MERCHANTS PROFIT.

Nor does it stop here. The man who spends $1500 a year leaves in gross profits with the merchants of the city at least 20 per cent of this sum.

Test it out: The butcher doesn't buy meat for 12 cents and sell it for 15 cents; the drug store, the boot and shoe merchant, the haberdasher, the grocerman, the creamery man—none of them do business on this low margin of 20 per cent gross; and yet the man who comes to Oakland as a permanent resident and spends $1500 a year distributes $300 gross profit among the merchants of the city at a minimum. Keep him here for twenty years and his total profits paid to the merchants of Oakland amount to $6000. This is for one family.

What is it worth to the merchants of the community to get this business? Suppose, for illustration, one merchant had an order in which the gross profit amounted to $6000 up for consideration. Who would go after the order, representing the firm? What class of man would be sent to make sure of securing this business? Would it be a clerk or the head of a department?

There are just five large drygoods firms in the city of Oakland—Taft & Pennoyer, H. C Capwell Company, Kahn Brothers, Abrahamson Brothers and Hale Brothers. Ten years ago there was exactly the same number of firms, Hale Brothers meanwhile having bought out the old Salingers

During that ten years these firms have been concerned in two things: First, in securing each for itself the greatest possible proportion of the business in its line that the then Oakland market afforded. Second, interested more even than they themselves imagined, in this great big matter of more people coming to Oakland whose business would be divided among the five.

BUSINESS GROWS.

Today each one of the five is still giving its close attention to the successful conduct of its business in order to increase its own proportion of the present Oakland business. How much is any one of them doing to bring more population to their city? Yet with the growth of the city all five businesses have grown until today the smallest of the five is doing a tremendous business as compared with that of the largest firm ten years ago

Surely they are interested in this great matter of more population.

Furthermore, as the five stores mentioned have grown, not by any one getting all of the Oakland business to the loss of the others, but all of them increasing because of the new business brought by new people—as this has been brought about along with it has come come a $300,000 property value on the site of the Taft & Pennoyer; and another $300,000 at the corner of Fourteenth and Clay at the H. C Capwell site—property values that did not exist before—and still more across the street; and more, and more, and more in every part of Oakland. Without this population the business would not have been here. Without this business there would not be a competition for proper locations and enormously increased land values.

What value would it be to these five firms should the population of the city of Oakland be doubled tomorrow; or one year from tomorrow; or five or ten years? This is a matter which every one of these firms is vitally interested in, as is every other business man and every other professional man in the city of Oakland today.

More people means more business. More business—more profits.

CITY BUILDING SCIENCE.

This business of city building is one of the greatest businesses in the world. It is a science just as much as life insurance. The bringing of the population brings with it an increase in land wealth in the community. And nothing increases land values like population.

A successful merchant making a profit of $1,000,000 a month through merely conducting his business without any publicity connected with it—and these increases in value are profits absolutely—would certainly advertise anything that was so good and advertise it strong. If he could spend $50,000 a year in getting something worth $500,000—namely, only 500 people—he would certainly go to it strong.

And if the right sort of men who understand the business of advertising will write the right sort of copy, properly illustrated with plates prepared, and an advertising campaign submitted and passed on by experts before the money is spent—that body of men so employed can tell the people of the United States of Oakland in such a way that where it has taken years to bring our present population to 150,000, we could bring it to 300,000 in far less than ten years. If it can be accomplished in five years—and you and I know why it should be accomplished in five years—the gross profits taken from real estate holdings would amount to nearer 20% a year instead of approximately 10% as would be the case if it took us ten years to double. And the difference between 10% and 20% means the most active money-making market that you can imagine. In other words, proper publicity—I say PROPER publicity—will mean money making big in Oakland with everybody wanting to come to this live city to get in on the profits.

NOW IS TIME TO ACT.

There never was a time when it was more opportune to advertise Oakland. We have much to tell of what is going on. We have been so successful without any of the things now under way—such as the building of the new hotel, the new city hall, the municipal auditorium, the building of new schools, the improvement of her waterfront, the Oakland & Antioch railroad to the wonderful Sacramento and San Joaquin valleys, the Key Route transportation to the beautiful Santa Clara Valley, the wonderful back country of Oakland that will support millions and millions, increasing our prestige and prosperity.

Then there's the climate of Oakland and the general desirability of the place as a city to live; manufacturing conditions that are ideal—all matters of tremendous interest to people who are looking for big opportunities for investments in industries and land.

What are we to expect will happen in Oakland—a city which has had no advertising—when we begin to tell the world of these different matters through worked-out and carefully prepared advertising?

WHAT AD. WOULD DO.

For illustration: A campaign in the Saturday Evening Post starting with a three-inch single column ad. Running the next week two inches double column; the next week three inches double column; the next week four inches; the next week five inches, and continuing to increase through half page, page and up to double page advertising over a period of four or five months. Such a course of advertising as this would bring the people of California to their feet in amazement over the city of Oakland.

It would bring them to their feet with pride in the city of Oakland.

And all up and down the coast you would hear Oakland, Oakland, Oakland—the city of opportunity in fact as well as in name, as it is among our own citizens now.

The people of California would begin to take a pride in the city of Oakland. The people of the East would come prepared to see the wonderful place regarding which so much is being said. They would come with their money to the Fair. Visiting Oakland they would expect to make the drives regarding which they had read so much.

And when we are through with the four years' campaign such as I have outlined, each covering a period of four months, believe me, the $200,000 which had been invested b ythe Board of Supervisors of the County of Alameda, would have been responsible for making the county of Alameda one of the most talked-of and one of the most prosperous places in America.

GOOD INVESTMENT.

It is right and proper that the stockholders of this big corporation made of the county of Alameda should foot the bills for the publicity that will bring about such an important result to their properties and to the business which occupy their buildings, for the great value that comes through securing population comes to them. Even though it does increase the business of the merchant, with that very increase comes an increased desirability in the location and an increase in the rental charge. It is right and fitting that the property owner should pay the bill

And the increase of 2 cents on the hundred dollars would accomplish such wonderful publicity and such an influx population to Oakland by merely telling the simple truth about her advantages that the effect of its expenditure would merely be to reduce our tax rate because of our higher valuations and increased prosperity resulting therefrom.

That's the big point—it's an investment made by a community that has wares to sell, namely, opportunities more favorable than those of other localities, and advertises just exactly as does the big successful merchant who wants the profits from large sales.

And if you were conducting a business, selling good where, without advertising, your profits were $1,000,000 a month, and where every sale meant from $1000 to $10,000 of gross profit with very slight expense, and where the sale that made this first profit of $1000 to $10,000 brought in many cases as much as $6000 more before its effect was lost—

WOULDN'T YOU WANT THE OTHER FELLOW TO PASS A BILL THROUGH THE LEGISLATURE PERMITTING YOU TO ADVERTISE SUCH GOODS AND SUCH A BUSINESS?

Think it over.

Sincerely yours,

FRED E REED.

EBELL CLUB HOLDS ANNUAL ELECTI

Directors and Mem Committee Chosen by men's Organizatio

The annual election of direct new members of the membership mittee of the Ebell Club was held tod The votes have not yet been count but there s practically no doubt as who will be elected as only one ticke has been presented. The nominees the board of directors are: Mrs. A. Posey, Mrs. Charles Leonard Smith, M R. H. Kessler, Mrs. Frank W. Leavi Mrs. J. A. Vandergrift, Mrs. Chari Connell, Mrs. Charles Dukes, Mrs. W. Montgomery and Mrs. E. D. Yorker.

After the election the directors elec the club officers from among their ow members. The officers will probably in clude Mrs. A. C. Posey for president an Mrs. Charles Leonard Smith for vice president. The new members on th membership committee which elects fiv of its fifteen members each year ar Mrs. Joseph E. Baker, Mrs. Richar Genung, Mrs. Raymond Levengaler, Mrs A. L. Cunningham and Mrs. J. M. Sher man.

PRESIDENT OF DEFUNCT BANK GETS NEW TRI

SAN FRANCISCO, April 1.—A. F. Mar tel, president of the defunct Mark street bank, which failed during th financial stringency in 1907, was grante a new trial by the District Court of Ap peals this morning. Martel was convicte last year of the wrongful handling of th funds of the institution and was sentence by Superior Judge Dunn to five years i San Quentin.

APRIL 1 BRINGS ITS QUOTU OF INNOCENT

April 1 proved a quiet day for th jokesmiths in Oakland. No reports wer made to the police of untoward practic jokes being perpetrated, and at the cit and county offices, nothing was at tempted but a few hoaxes of a mild humorous nature.

DUFFY DENIES PRISON CHARGES

Board President Says Matter Revolves Around Treatment Wanted for Ruef.

SAN FRANCISCO, April 1. — Branding as false the charges which have been made against San Quentin officials and the board of prison directors, Dennis M. Duffy, president of the board, delivered an ultimatum before the session of the special prison investigating committee yesterday in a matter which, he says, "revolves in its entirety about the question of whether a rich and powerful individual with newspaper backing (Abe Ruef) is to receive different treatment than any other of the 1900 convicts in the prison." "I most emphatically say not," he said, "and I will be willing to accept the consequences for the stand I have chosen to take.

"I have been lied about and I expect to be lied about in the future, as I have in the past, until I conclude to vote for the parole of Abraham Ruef."

Duffy said that the board of prison directors had been held up to ridicule time and again and that every member of the board knew the real reason why. He asked that the present investigation be conducted with as much speed as possible. "I dislike being criticised, villified and abused," he said, "and I want a fair trial. The charges are all untrue and if there is any man in this prison who believes himself to be wronged, the officials want him to come forward and testify without fear or restraint. I wish to state further that if any paroled prisoner testified before you, I want it to go on record that I waive all right to try him if he is ever accused of violating his parole.

"My ultimatum is that I shall try in future to do my duty honestly and fearlessly, just as I have tried to do in the past."

Mrs. Julia Gerhart, Divorcee, Is Suicide

ST. LOUIS, April 1.—Mrs. Julia McFarlane Gerhart, divorced wife of Charles B. Gerhart, brother of Frank H. Gerhart, Progressive candidate for mayor of St. Louis, committed suicide this afternoon at the home of Mrs. Adeline Cox. Later Mrs. Cox announced that after her divorce Mrs. Gerhart married a negro.

STRIKE IMMINENT AT DRAPER'S FOUNDRY

HOPEDALE, Mass., April 1.—The Draper Company, said to be the largest manufacturer of textile machinery in the country, was confronted today by a strike for the first time in its 97 years of existence. Responding to a call by the Industrial Workers of the World, 500 men employed in the factory quit work to enforce a demand for a 10 per cent wage increase and the abolition of piecework.

MYSTIC SHRINE BALL WILL BE UNIQUE AFFAIR

J. R. D. MACKENZIE.

FRED LE BALLISTER.
—Scharz photo.

Arrangements for the first annual ball of Aahmes Temple, Order of the Mystic Shrine, are being rapidly completed and the committees in charge are working hard for the success of the function which will be held in the ivory room of the Hotel Oakland, Wednesday evening, April 9. All the committees which will be in charge of the ball have been chosen. Among the Shriners to attend will be many from San Francisco, Napa, Vallejo, San Jose, Santa Rosa, as well as all the east bay communities.

Music will be furnished by an orchestra of twenty pieces under the leadership of Warren Crabtree. The opening number will be a new march, entitled "The Potentate of Ahmes" and is dedicated to Frank W. Bilger, chief potentate of the temple. It was written by W. T. Pidwell, leader of Aahmes band, one of the finest amateur organizations in the state.

The ball promises to be one of the distinctive features of the year's social calendar. Every woman guest will be presented with a unique souvenir of the occasion, the design of which will be kept a secret until the night of the ball.

Among the patrons and patronesses will be the following: Noble and Mrs. Joseph R. Knowland, Noble and Mrs. Frank K. Mott, Noble and Mrs. Rodolph W. Meek, Noble and Mrs. Edward C. Robinson, Noble and Mrs. William H. Waste, Noble and Mrs. Frank B. Ogden and Noble and Mrs. Frank W. Bilger.

The reception committee consists of Noble and Mrs. George S. Meredith, Noble and Mrs. Robert Greig, Noble and Mrs. Joseph Loran Pease, Noble and Mrs. B. A. Forsterer, Noble and Mrs. Frank R. Woolsey and Noble and Mrs. David E. Perkins.

The floor committee will be as follows: George E. Foye, chairman; Joseph C. Beatty, Fred W. Le Ballister, Walter E. Corder, Frank G. Coxhead, Fred W. Laufer, Charles F. Lee, Herman G. McKeen, Paul A. Mariotte, F. Bruce Malden, Charles T. Poulter, Albert M. Poulsen, W. T. Pidwell, Leroy W. Potter, Frank A. Rittigstein, Alexander G. Rhodes, W. L. Raven, Fred E. Reed, Edward C. Stalder, Fred Seulberger, John B. A. Stewart, Fred B. Voorhees and L. E. Westrich.

The entertainment committee is composed of the following: J. R. D. Mackenzie, chairman; Charles Chubb, Louis Aber, H. C. Steinbach and Otto Riehl.

BEGIN TRIAL OF J. C. WESTENBERG

The trial of J. C. Westenberg, missionary and head of the California Federation for the Suppression of Vice, was commenced before Judge Mortimer Smith this morning on the charge of criminal libel preferred by Chief of Police Walter J. Petersen. Several jurors were obtained. The case promises to consume several days.

COUNCIL PLANS NEW BOND SALE

Over Million to be Raised by Recommendation of Auditor.

Sale of $1,087,000 in bonds, including the McElroy, Waterfront Development, City Hall Improvement, and School and Auditorium Bonds, was proposed before the City Council this morning by City Auditor George Gross, as the bond funds are almost depleted. Bonds have been placed on the market only as the funds are needed, and a new sale will be called in a few weeks.

City Clerk Harold E. Magill was authorized by the council to prepare the necessary procedure for the sale of bonds, in accordance with the following communication from City Auditor Gross:

BALANCES LOW.

"The balances in the various bond funds are now about depleted, and as the sale of additional bonds is necessary, I have received from J. J. Donovan, supervising architect, and T. E. Risley, assistant engineer, engaged in waterfront improvements, estimates of the money needed to finance the various improvements concerned up to August 1, 1913.

"These estimates indicate the need of an additional $179,579.57 for the new City Hall and $82,500 for waterfront development, a total of approximately $262,000, which is to be secured by the sale of McElroy bonds; also $700,000 for grammar school buildings, and $125,000 for high school buildings, a total of $825,000, which is to be secured by the sale of school and auditorium bonds

SPECIFIES BONDS.

"As all unsold bonds of each of these issues are of the denomination of $1000, I consequently suggest the sale of 262 bonds of the McElroy issue and 825 bonds of the school and auditorium issue."

AD-CLUB HEARS FUTURE OUTLINED

Ex-Mayor Rose of Milwaukee Sees Castle Garden on S. F. Bay.

Judge David S. Rose, for ten years Mayor of Milwaukee, and the one who has done more than any one man to make that city famous, held the Ad-Club interested for fifteen minutes at their weekly luncheon today in the Hotel Oakland while he outlined Oakland's and California's future in an eloquent address.

Ex-mayor Rose complimented the admen on their profession and told them that although the profession of the law of which he was a member were opposed to advertising that he preferred open manly advertising that the hypocritical work of a class of lawyers who he termed "ambulance chasers."

"It is at present the breaking down of a new era in California where every possible resource is to be found and after having lived for the greater part of my life in Wisconsin I find myself taking up a new residence on the shores of San Francisco bay.

"We here have a great deal to learn. The bean industry may furnish us an object lesson in one small particular that applies to the resources of the state in general. For many years past the people of California have annually harvested the bean crop. Much of the crop has been sent half way across the continent, put into cans and sent back to the Pacific coast for consumption. This will apply to many things. One county in the state has enough live oak to supply the furniture needed on the coast for half a century.

"The Castle Garden of the future will not be in New York but on San Francisco bay and Oakland and San Francisco will of a necessity be the manufacturing cities of the Pacific coast," was the speaker's statement and he declared that it did not require any prophetic vision to foresee that future.

Fred Hall, president of the club, announced that on next Tuesday Dr. Frederick A. Cook, the explorer, would be a speaker. Mark L. Jones acted as chairman. L. A. Hearin, chairman of the committee on automobiles for the use of the ladies on flood day promised several machines and the personal assistance of the ad-men. A. L. Lavenson, J. C. Newson and W. A. Lane were also speakers.

TURNER DEMANDS FEWER SALOONS

Reduction of the number of saloons in Oakland from the present 397 to 250 was proposed by Commissioner of Public Health and Safety F. C. Turner. Turner has asked City Attorney Ben F. Woolner to prepare an ordinance to be submitted by referendum vote to the electors at the coming general election to effect this change in the number of liquor licenses.

The project has been one that has been agitating Commissioner Turner for some time, and on several occasions he has asked Mayor Frank K. Mott and his colleagues among the commissioners to meet with him to discuss ways and means to reduce the number of saloons.

Some months ago there was a conference in the mayor's chambers but Turner found he was in a minority in the council in this matter. He allowed the matter to rest until yesterday, when a petition signed by 600 residents of Fruitvale was filed, asking for the absolute revocation of a saloon license in Dimond.

"The number of saloons ought to be reduced," said Turner in council. "I think this is a good time to take up the matter."

LARGE LOBBY PRESENT.

The lobby was packed with protestants, all eager to have the saloons in Dimond and Fruitvale reduced in number.

"Don't bother about that now," said Mayor Mott. "Let it go. Take it up at another time. You'll have the whole [illegible] Why stir things up?"

"But it's got to be settled," declared Turner. "I think we ought to submit it to the people."

The matter was dropped for the time being, but Turner created a sensation today by bringing in a request to the city attorney to frame an ordinance for the gradual reduction in the number of saloons. The ordinance is to carry a provision for the elimination of ten saloons each quarter until there are only 250.

Other members of the council decided to comment [illegible] Turner's [illegible] if [illegible] to [illegible] before the [illegible]

OWNER MISSING ON TAX SALE DAY

Proceedings Postponed While Police Seek Woman Not Seen for 3 Days.

Through the efforts of Tax Collector James B. Barber and Deputy District Attorney A. A. Rogers, a tax sale scheduled to be held at 11 o'clock in the courthouse this morning was postponed, with the result that home property belonging to Mrs. Julia Tierney in Fruitvale will probably be saved for the owner, who has been missing from her home for three days.

State Controller A. B. Nye in Sacramento gave as his opinion that the sale of Mrs. Tierney's piece of property could be legally postponed by the tax collector, as there had been precedent in such cases.

While a bidder on the property awaited in the office of the tax collector this morning the matter was so arranged that the sale was postponed. The bidder announced his satisfaction with the arrangements and the sale was continued for four weeks.

On March 19 last Mrs. Tierney was arrested at her home upon complaint of neighbors on a charge of disturbing the peace. A police officer called at the house and she deposited $25 bail for her appearance in court. The bail was forfeited and it was believed that the woman was not in her right mind. For the last few days she is reported as missing from the house and Chief of Police Petersen will be asked to make an investigation.

When she is found the district attorney's office will take some step to have the courts provide for the payment of the delinquent taxes, which cover a period of six years and amount to $102.77. The property was purchased by Mrs. Tierney in 1906 and she has resided there alone since that time.

ONLY 'CASCARETS' IF CONSTIPATED

Gently Clean Your Liver and Constipated Bowels While You Sleep.

Take a Cascaret tonight and thoroughly cleanse your Liver, Stomach and Bowels, and you will surely feel great by morning You men and women who have headache, coated tongue, can't sleep, are bilious, nervous and upset, bothered with a sick, pasty, disordered stomach, or have backache and feel all worn out.

Are you keeping your bowels clean with Cascarets—or merely forcing a passageway every few days with salts, cathartic pills or castor oil? This is important.

Cascarets immediately cleanse and regulate the stomach, remove the sour, undigested and fermenting food and foul gases; take the excess bile from the liver and carry off the constipated waste matter and poison from the intestines and bowels.

Remember, a Cascaret tonight will straighten you out by morning A 10-cent box from your druggist means healthy bowel action, a clear head and cheerfulness for months Don't forget the children

RECLAMATION BOARD GRANTS APPLICATION

SACRAMENTO, April 1—By a vote of two to one, the state reclamation board yesterday granted the application for the formation of the Sutter reclamation district, involving 60,000 acres in Sutter county and change of location of the Sutter basin by-pass from the center to the eastern line of the basin The decision followed a number of hearings and several postponements by the board of the final decision for the matter was one of great importance to those involved and scores of protestants appeared before the board to oppose one or the other of the possible decisions

CAN PRE-COOL FRUIT

WASHINGTON, April 1.—The right of shippers to pre-cool citrus fruits from California points to the east, sustained by the Interstate Commerce Commission, was confirmed today by the commerce court, which declined to issue an injunction against the commission's order.

'BRING MANKIND TOGETHER'; BRYAN

Members of Cabinet and Vice-President Praise Work of B'Nai B'Rith.

WASHINGTON, April 1 — Vice-President Marshall and three members of the cabinet, Secretaries Bryan, Daniels and Wilson, were speakers at the banquet here last night of District Grand Lodge No. 5 of the Independent Order of B'Nai B'Rith, in convention in this city. All praised the work being done by the society as a part of a great world striving toward universal brotherhood.

"What you are cultivating is sympathy," said Secretary Bryan We must recognize the links that bind us to others The man who thinks he can build himself up by tearing others down is mistaken I care not for your decisions on questions that come and go We must bring mankind together I fear the aristocracy of wealth. I respect the aristocracy of learning, but my whole soul goes out to the democracy of the heart"

PRESIDENT WILL CONFER WITH NEWSPAPER MEN

WASHINGTON, April 1—Convinced that public business would be expedited by the practice President Wilson has decided to set aside two hours each week for "heart to heart" talks with the newspaper correspondents One hour will be devoted to the writers each Tuesday morning and another hour will be given over to the same purpose Thursday afternoons The President will discuss administration policies and sketch his official progress, much of the matter discussd necessarily being in confidence and solely for the guidance of the writers

TAFT IN NEW YORK AFTER MONTH'S VACATION

NEW YORK, April 1 — His cheeks ruddy and tanned by exposure to the southern sun, former President William Howard Taft arrived here last night after a month's vacation at Augusta, Ga Mr Taft went to the home of his brother, Henry W. Taft. He said he had had an ideal vacation and would leave tomorrow morning for New Haven to take up his new position on the Yale faculty.

REPORTS ON OIL AS NAVAL FUEL

Secretary Lane Writes Navy Can Rely on Existing Reserve.

WASHINGTON, April 1.—Crude oil as a fuel for the navy will be available from fields in the United States, particularly the California fields, for at least a generation yet to come This in effect, is the substance of a letter written today by Secretary Lane of the Interior to Secretary Daniels of the Navy in response to inquiries by the latter concerning oil resources

"Twenty years hence" says Secretary Lane, "the price of fuel oil which then as now will be produced chiefly in California, will be much higher than at present and the production probably will have declined seriously

"The failure of the oil supplies of the United States will not take place suddenly The decline will be gradual and will tend constantly to be checked by rising prices

No relief can be expected in the price of fuel oil at Atlantic ports for commercial uses, relief to the navy from increasing commercial prices can probably be secured only by the development of its own reserves where it should be possible to produce oils at approximately the present cost of production—fifty cents or less per barrel, plus transportation to the point of use"

Secretary Lane expressed the belief that the navy could rely on the reserves already existing for an oil supply for a period greater than the life of any battleship to be constructed within he next decade

BIG TRACT FOR SUGAR PLANTING

Rice Will Also be Raised in Butte and Glenn Counties.

CHICO, April 1—Fifteen thousand acres of land changed hands yesterday when a deal that had been hanging fire for many months was consummated in this city whereby a score of individual property owners transferred to Gustave de Brettville of San Francisco, a brother-in-law of Adolph Spreckels, their holdings for an amount that will approximate $1 000,000

This land is 15 miles in length and from 4 to 6 miles wide and lies wholly between Nelson in Butte county and Butte City in Glenn county.

Sugar beets and rice to supply raw material for a large sugar factory and a rice mill, to be erected, will be planted

Ten per cent of the first payment was made this afternoon

The holdings transferred in the deal comprised the McIntosh ranch, 1225 acres, H. P. Briscoe and J H. Jones, 1440 acres; Reed & O'Connor, 1240 acres, Lusk estate, consisting of the old Spence ranch and O W Nelson home place, 1700 acres, Chas Hansen, 2200 acres, Hauck ranch, 1200 acres; Ben E Crouch, 1000 acres or more; Wendell Miller, 2080 acres, Garrett ranch, 875 acres; Noble ranch, 320 acres, and H S Goodman, 900 acres.

FIND SKELETONS IN ISHI'S LAIR

Photographers Make Gruesome Discovery; Authorities to Investigate.

CHICO, April 1—While taking pictures in the famous Deer Creek country, from which came Ishi, the aborigine at the Affiliated Colleges, Martin and Henry Smith of this city encountered evidences that indicate that many human beings met death at the hands of the Indian tribes, or that a tragedy of more recent date was enacted in the wilds of that region

The photographers found first the skull and skeleton of a boy, apparently about 15 years of age On further investigation more human bones were found in a cave and evidences that it was a veritable death cellar. There were grewsome relics on every hand, and a little digging revealed other skeletons, presumably of a woman and babe

The matter has been reported to the authorities and an investigation will be made

VISCOUNT WOLSELEY GIVEN MILITARY HONOR

LONDON, April 1.—A full state funeral was accorded the late Field Marshal Viscount Wolseley yesterday when his body was interred in the crypt of St. Paul's Cathedral alongside those of Nelson and Wellington

The pall of yellow fog that enveloped the city was so dense, however, that the tens of thousands of persons who lined the streets to pay their last tribute to the popular war veteran could see but little of the ghost-like procession of soldiers with a gun carriage in their midst.

The Duke of Connaught represented King George and a dozen of the most distinguished field marshals, admirals and generals acted as pallbearers.

WOMEN TO TELL WHY SUFFRAGE IS OPPOSED

WASHINGTON, D. C., April 1—In reply to thousands of inquiries which the National Association Opposed to Woman Suffrage has received in regard to its offer of two $100 prizes for the best ...

... HOUSE BREES EXHIBITION FOR 1915

... April 1— The ... the Panama-Pacific exposition ... San Francisco and in an appropriation of $... on the San Francisco ...

TWO WOMEN HURT THROUGH RUNAWAY

Teachers Hurled From Buggy; One Loses Eye as Result.

YREKA, April 1—Miss Jessie Mitchell, teacher in the Gazelle schools, lost an eye and Miss Genevieve Morgan, teacher in the Independence district five miles west of Gazelle, suffered a broken leg in a runaway accident In company with John Ryan the young ladies went out riding When they came to a turn where the road was very narrow, Ryan got out of the buggy and went to the heads of the horses to quiet them As he was standing in front one of the horses lunged and got astride of the tongue, which struck Ryan and knocked him down The team ran, the horses and buggy passing over the driver Both women were thrown from the vehicle Miss Mitchell struck against an oak tree a branch of which penetrated her right eye and destroyed it Miss Morgan fell in such a way that both bones of her left leg were broken four inches above the ankle Ryan was unhurt.

TO PATROL SEA FOR ICEBERGS

Two Revenue Cutters to Keep Watch, Reporting by Wireless.

NEW YORK, April 1.—The revenue cutters Seneca and Miami started today for the region of the Grand Banks to patrol the waters for icebergs and field ice during April, May and June They will watch the movements of the ice and report by wireless to the hydrographic bureau at Washington the movements of the big bergs toward the tracks of the Atlantic liners

The Seneca and Miami will co-operate with the British steam whaler Scotia, which has been sent to the banks of New Foundland by the English government to patrol on the eastern side of the Grand Banks

LOBSTER PALACES CLOSED AT 1 A. M.

Police of New York Enforce New Order of Mayor Gaynor.

NEW YORK, April 1—Promptly at 1 o'clock this morning the police descended on all-night restaurants in Upper Broadway and forced them to close. This action was taken as the result of the recent order of Mayor Gaynor suspending all-night liquor licenses and instructing the police to see that all the "lobster palaces" where cabaret shows are held shut down promptly on the stroke of 1

A majority of the restaurants had closed on time. In several, however, the proprietors declined to request their patrons to leave A few patrons were arrested and charged with disorderly conduct

MRS. HEARST TAKES GUESTS TO FESTIVAL

PALO ALTO, April 1. — Mrs Phoebe Hearst and several eastern friends, who are guests in Pleasanton, arrived here yesterday afternoon on an automobile trip around the bay. They spent several hours in sightseeing at Stanford and in this city, later visiting the blossom festival in Saratoga. In the party were Henry M Rogers of Boston, Miss Victoria Rid of Munich and Miss Ethel Whitmore of Pleasanton.

LOGGERS DROWNED IN SIUSLAW RIVER

Eugene, Or., April 1. — While attempting to save a drive of logs from being swept down stream by high water caused by continued heavy rains, James Myers, George Myers, Ralph Allen and Cleo Douer, loggers, were drowned yesterday in the Siuslaw river, 40 miles west of Eugene. The bodies have not been recovered.

TROMBONE CLOSES, AND VIOLIN CURES BALDNESS

... PHILADELPHIA, April 1—If to a band ... violin ... the power ... crown from ... this author ... fear ... upon the ... the medical ...

... proportion of ... cases of ... family

PIANO FRAUDS LEAD TO ARREST OF SALESMAN

SEATTLE, April 1.—J. B. Kayser, 15 years old was arrested by a postoffice inspector yesterday on telegraphic information that he had been indicted by a federal grand jury in ... on a charge of particip... in a ... to defraud ... the mails ... Kayser ... his wife ... lived here last ... on the E...

LATEST NEWS FROM OUTSIDE TOWNS

MOTORCYCLE AND BUGGY COLLIDE

Four Persons Injured in Accident on Foothill Boulevard.

HAYWARD, April 1.—As a result of a collision between a motorcycle and a buggy on the boulevard near Castro Valley about 10 o'clock last night four people received injuries of a more or less serious nature.

The injured are Captain and Mrs. Giddings of Castro Valley, the occupants of the buggy, and Mr. and Mrs. Fred Sprague of 512A Thirteenth street, Oakland. All are now in the County Infirmary with the exception of Mrs. Sprague. Captain Giddings had his face badly lacerated, his shoulder dislocated and besides suffered severe abrasions. His wife was also badly bruised and her face and head cut. Sprague was injured about the head and bruised, while Mrs. Sprague in addition to general abrasions suffered from shock. All werea in a dazed condition when taken to the infirmary last night.

The accident occurred near Castro Valley. Captain and Mrs. Giddings were returning home in their buggy. The Spragues, on a motorcycle, approached from behind and it is thought had failed to notice the buggy in front of them. The motorcycle ran into the back of the buggy. The machines were upset and both parties were thrown to the roadway, where they lay stunned until help arrived. The injuries are not, however, of a serious nature.

The motorcycle and the buggy were slightly damaged as a result of the collision.

RICHMOND WATER BILL IS SIGNED

Owens Measure Made Law by Governor and Plant is Assured.

RICHMOND, April 1.—Richmond is now in line legally for the accumulation of its own municipal water plant and distributing system, in connection with the annexed districts, San Pablo, Giant and the adjacent territory, for the first of the bills to be signed by Governor Johnson during this second period of the legislative session was Senate bill No. 542, introduced by Senator J. C. Owens of Richmond, representing Contra Costa and Marin counties. The bill provides that the Richmond water district, as formed by the board of supervisors of this county, is recognized and declared valid and all other proceedings on organization and formation are approved.

The district has been formed, five water commissioners have been elected and are now at work studying the problems which confront them. The Hetch-Hetchy matter is being watched by them, as in case that big water project gets through the new water district here would likely buy its water from that source and distribute it through a municipally owned plant to be established.

SCARCITY OF WATER IN AMADOR VALLEY

PLEASANTON, April 1.—According to H. M. Mohr, one of the largest farmers in the Pleasanton district, the water in the wells in the Amador Valley is going down about two inches in every twenty-four hours. Mohr states that there are six wells dry on his farm. These wells, he says, have never been dry before. The water in these wells is now 35 feet from the surface, whereas they have been as high as 10 feet from the surface.

BURGLARS GET COIN.

PIEDMONT, April 1.—Burglars entered the home of C. Fraser, 664 Fifty-sixth street, and stole $21 from his clothing. Entrance was effected through a window.

RICHMOND NOTES

RICHMOND, April 1.—The inquest into the death of the late Claude Taussig, who committed suicide at his home at the Point on February 4, will be held by Coroner G. L. Abbott at the Smallwood undertaking parlors, 100 Richmond avenue, next Friday. The coroner was busy today citing jurymen for the inquest.

Rev. Guy A. White, pastor of the Presbyterian church, has announced that he will deliver a sermon next Sunday on the subject of "Belief in Immortality from the Standpoint of Reason."

The case of Frank Gill, an Oakland man, for violating the speed ordinance, will be called in the police court this afternoon.

R. Gordon, who was arrested on Macdonald avenue in an intoxicated condition, was given sixty days in the county jail by Judge Lindsey this morning. Andrew Martin, a cripple, who is ill, was taken in by the police and will be taken to the county hospital today for treatment.

The local Women's Christian Temperance union have been holding their annual institute in Richmond yesterday and today. The meeting yesterday was held in the Presbterian church and toda the women of the union have been having their session at the Wesley M. E. church. A luncheon was served today at the noon hour, furnished by the ladies of the church.

A warrant was issued out of the police court this afternoon for the arrest of Jane Doe Lynch, at 400 Florida street, for selling liquor without a license. The place is conducted as a grocery store by Lynch Bros. The complaint was sworn to by George H. Retts, who acted under the detective department of the city police office.

AMATEUR ACTORS TO PRODUCE PLAY

Dramatic Society of St. Elizabeth's to Appear in "Shanghaied."

FRUITVALE, April 1.—Amateur actors of the dramatic society of St. Elizabeth's church, Fruitvale, are rehearsing "Shanghaied," a farce comedy written by C. P. Clement. The comedy will be staged at St. Joseph's sodality gymnasium, for three nights, commencing Tuesday, April 8. The production is under the direction of Father Ildephonse. Scenery has been especially painted for the show. The proceeds will be donated to the church work.

The play deals with the "shanghaing" of a car conductor, and an English nobleman, the latter through a mistake. The action takes place in Monterey, Alaska, and on the Pacific ocean.

Sallie Peck, the daughter of a millionaire salmon packer, falls in love with a street car conductor. Her father wishes her to marry Lord Montmorency, an English nobleman. To put the conductor out of the way he has him shanghaied and carried to the Alaska cannery. Through a mistake of Peck's men the nobleman is also shanghaied and carried to the cannery.

The following is the cast: Samuel W. Peck, millionaire salmon packer, Joseph Wegrich; Sallie, his daughter, Miss Lucy Kreig; Lucy Williams, her chum, Miss Josephine Bucher; Lord Montmorency, the nobleman, Philip Grosse; Mike Montmorency, a conductor, Albert J. Miller; Anatole Chanquet, a French savant; Robert waldear; Salvador Santiago, a Spanish sailor, Leo Collins; Husky Hank, a Siwash Indian, John Rusting; Lim Bing, foreman of cannery, Lea Grosse.

CAMPAIGN AGAINST SALOONS BEGINS

Hayward Mass Meeting of Good Government League to Start Movement.

HAYWARD, April 1.—A big mass meeting in Hayward next Sunday will start an anti-saloon campaign on the part of the recently formed Good Government League of Hayward. Temperance advocates from all parts of the state will attend the meeting. The principal speaker will be Dr. A. C. Bayne, superintendent of the Anti-Saloon League of Northern California.

A musical program wil be given by a choral choir in charge of Miss Obermuller. Discussions on the anti-saloon question will be entered into by the meeting, and plans made for the conduct of the campaign.

The Good Government League is a strong organization, the object of which is to carry out ideas for the welfare of thes community. The league is endeavoring to bring about local option in Hayward and district. Officers have been elected as follows: Chairman, Rev. H. Lee; vice-chairman, Dr. D. Dodds; secretary, Mrs. A. Mansfield; treasurer, Mrs. M. A. Cowan.

SAN LEANDRO TO VISIT LOCAL COURT OF HONOR

SAN LEANDRO, April 1.—Members of the newly formed San Leandro Court No. 786, Court of Honor, will pay a formal visit to Oakland Court today. Officers of the Oakland Court performed the initiation ceremony here and also installed the officers of the new court. San Leandro lodge has a membership of about forty.

The following officers were elected and installed: Past chancellor, M. E. Robb; chancellor, F. R. Branch; vice chancellor, F. J. Hirchman; recorder, R. L. Clark; chaplain, Etta L. Hambley; conductor, H. D. Hambley; guard, A. J. Reynolds; sentinel, Fred A. Jones; directors, George Lewis, B. E. Aber and F. J. Hirschman. The Masonic Temple will be the regular meeting place of the new order.

MONTHLY SMOKER OF FRUITVALE CLUB HELD

FRUITVALE, April 1.—The monthly smoker of the Fruitvale Social Club, held Tuesday evening last at the residence of J. J. Cummings in East Oakland, was one of the most enjoyable in the history of the organization. Nearly all the members were in attendance and the evening was spent in music, dancing and cards. Charles Mills and Walter Hansen furnished instrumental music, and Frank Hughes Jr., E. Hammond, H. Bennett and Edward Costello sang. A brief, but witty speech, was made by F. W. Hughes and a banana eating contest, won by Emile Murdock, was a feature of the evening.

WILL GIVE DANCE TO ASSIST NEEDY

SAN LEANDRO, April 1.—A number of prominent San Leandro people are to give a benefit dance Saturday, April 19, to aid a woman and three children who are in need of help. The cause is a worthy one, and the ball will no doubt be well patronized.

The arrangements for the affair are in charge of Mrs. Joseph Olimpia, Mrs. William Oakes and Mrs. J. M. Josephs.

JAPANESE OPERETTA WILL BE FEATURE OF PROGRAM

MEMBERS OF THE ALTA MIRA CLUB WHO WILL TAKE PART IN ENTERTAINMENT: MRS. T. M. GRANT (LEFT) AND MRS. J. E. GREEN.

SAN LEANDRO, April 1.—A dainty Japanese operetta and high class vaudeville entertainment will be given in the Bio thatr tonight by the choral section of the Alta Mira club. The program will be rendered under the direction of Mrs. A. Dunning, and Miss A. Mayne, while the orchestra will be conducted by Mrs. Godfrey Retallick.

The actors in the operetta and vaudeville shows will be drawn from the San Leandro social set. Special costumes have been made for the productions and the staging effect will be brilliant, especially in the operetta.

For weeks past the cast has been training under expert coaching and everything is in readiness for a successful performance tonight. The suggestion has been made that the operetta and vaudeville be reproduced on future occasions, and this the choral section may decide to do.

The choral section includes in its membership many talented musicians, and tuneful vocalists, and is one of the most fuourishing branches of the club.

The following is the program for tonight's performance:

PART I.

Overture, "Magnolia Serenade"...Missud
Orchestra.
Opening chorus, "Street Chorus" from "Carmen".....
Solo, "Habena" from "Carmen"....
Mrs. Archibald Dunning.
"Funicula," Italian Folk Song.....
Miss Anita Anderson and Chorus.
Gypsy Waltz Song.....
Miss Adele Mayne.
Solo, "Stride of La Vampa" from "Il Trovatore".....Verdi
Mrs. T. M. Grant.
Duet, "Home to Our Mountains" from "Il Trovatore".....Verdi
Mrs. T. M. Grant and Mrs. Green.
Trio, "Bel Nuit" from "Love Tales of Hoffman".....
Mrs. A. Anderson, Mrs. T. Grant and Miss A. Anderson.
Monologue.....Carston Lynch
Impersonation.....Haris P. Jones
Overture, "Ruins of Athens"..Beethoven
"Turkish March".....Beethoven

PART II.

JAPANESE OPERETTA.

Princess Kiku, favorite niece of Emperor of Japan....Mrs. Carston Lynch
O Mimosa San, chief lady in waiting to the princess.....Miss A. Mayne
O Kuki San.....Mrs. T. Grant
O Tot Mai San.....Mrs. A. Knox
O Haru San.....Miss H. Force
O Hana San.....Miss A. Bradley
(Ladies in Waiting.)
Sakara, Wise Woman of Japan.....
.....Mrs. A. Dunning
Ito.....Mrs. Otto Best
Lady Cecil, traveling in Japan.....
.....Miss Anna Carr
Mrs. Prendergast.....Mrs. George Helms
Attendants—Miss Helen Granger, Miss Ethel Steakes, Miss Bell Manning, Miss Gainor Aitken.

First scene: Crysanthemum garden of the Princess.

Second scene: Room in the house of Sakara.

Third scene: same as first.

Most of the numbers will be accompanied by the orchestra, which consists of twelve pieces. hTe members of the orchestra are: Bud Eber, Charles Wright, Miss M. Geisenhofer and Miss Florence Jones, violins; Paul McCoy, piano; Mrs. W. McCoy and Raymond Jones, clarionets; Ronald McCoy and Herman Schmidt, flutes; O. J. Lynch, 'cello; Charles Jones, French horn; Fred Jones, cornet; George DeMont, trombone; Ed Fraters, trmpanum.

ELMHURST PLANS BIG IMPROVEMENTS

Roads, Lighting, Transportation Are Under Agitation by Promotion Clubs.

ELMHURST, April 1. — Improvement clubs in this district have a number of extensive improvements on hand, including the laying of better roads and better lighting for the streets. The clubs have prevailed in their endeavor to get more lights on East Fourteenth street and a large number of incandescent lights are now installed in this district.

Several improvement schemes were discussed at a meeting last night of the Elmhurst Promoting Club, which is achieving god work in improvements here. B. Magneson is president of the Promoting Club and A. N. Dawson secretary.

A meeting of the Elmhurst Board of Trade has been called for tonight. This organization is one of the leaders of the Amalgamated Improvement Clubs Association which has been formed to agitate for cheaper rates on the lines from San Francisco to the various points of Oakland. L. A. Lewis, president of the Board of Trade, will preside at tonight's meeting, and questions affecting the welfare of the district will be discussed.

UNION LABOR ENDORSES COUNCIL CANDIDATES

RICHMOND, April 1.—The "2700" Club, composed of the affiliated unions of Richmond, held an important meeting yesterday evening in the Labor Temple. The hall was crowded to the doors with deelgates to the meeting, representing most every craft under the union banners of Richmond. The purpose of the gathering was the matter of launching a union labor ticket for the coming municipal election to be held in Richmond this spring.

Finally it was agreed that William Picton, Fred Eggerth and W. L. Lane be endorsed by the "2700" Club as labor's representative on the regular at this spring's election.

The three candidates have already the endorsement of the "100" Club, the Richmond Civic Center Improvement Club and the Citizens' Progressive Club of the annexed territory.

All three candidates are well known in Richmond. William C. Picton s a pioneer of Richmond, having in early days been identified with the John Nicholl company. He is at he presentt time employed by the Standard Oil Company, and is a member of the electrical workers' union.

Fred Eggerth is the secretary of the Richmond Building Tradès Council and a prominent member of the carpenters' union.

W. L. Lane is a prominent member of the lathers' union.

PIONEER REAL ESTATE MAN PASSES AWAY

RICHMOND, April 1.—W. C. Gray, pioneer real estate man of Richmond, and veteran of the Civil War, aged 70 years, passed away at his home in Napa Saturday afternoon. He is survived by a wife and two daughters. Decedent was a member of the real estate firm of Chichtchett & Gray, who have been identified with Richmond realty since the city was first established.

Gray had been a minister of the Methodist church for forty years, and at the time of his death was on the superannuated list. Although out of the active work of the ministry he still affiliated with the church and never lost an opportunity to attend the annual conferences. He was universally liked here and was noted for his many acts of charity. He was an officer in the Union army in the Civil War and served with honor throughout the entire war.

The funeral will be held this afternoon at Napa, where the decedent lived, and will be conducted under the auspices of the Grand Army of the Republic. Many of his Richmond friends went to Napa to attend the funeral.

To appreciate the horrors of drink, one has only to hear Cap Hobson convert the money spent for rum into the price of dreadnoughts.

RAISE VEGETABLES FOR DONATION TO ORPHANS

HAYWARD, April 1.—A large number of Hayward girls and boys, members of the Epworth League of Hayward, delved and planted all kinds of vegetables yesterday on a piece of ground specially prepared for this purpose. The proceeds of the garden will go to a number of orphanages throughout the state.

Elvena Congrave, chairman of the mercy and help department of the Epworth League, was in charge of the garden planting. After their labor of love the young men were treated to a luncheon by the young women of the league. Rev. Irving B. Thompson of the Methodist church helped superintend the planting operations. The amateur gardeners will carefully tend the garden until the vegetables are ready to be dispatched to the different orphanages.

LIVERMORE TO HOLD SCHOOL ELECTION

LIVERMORE, April 1.—School elections in the Livermore district will be held on Friday, April 5. There will be one trustee to be elected in the Livermore school district to succeed James W. Clarke, term expired. The election for two high school trustees to succeed H. M. Christensen and Hiram Bailey, terms expired, will be held at the same time in the Livermore, Inman, Green, May, Townsend, Mocho and Vista districts, which form the Livermore Union High school district.

The polls will be open from 8 a. m. to sunset, which occurs on that date at 6:27 o'clock.

The officers of election in the Livermore school district are as folows: William Short, inspector; Mrs. Maud Conrad and R. Huntor, judges.

TRUSTEES TO MEET.

PIEDMONT, April 1.—The next bimonthly meeting of the Piedmont Board of Trustees will be held Thursday, April 3, at the Piedmont town hall. Business pertaining to the street work of that locality is the most important issue to be brought up.

FIRE DESTROYS MELROSE HOME

Mother Carries Children to Safety; Cottage Razed to Ground.

MELROSE, April 1.—Fire totally destroyed a cottage at 1610 East Fourteenth street this morning. The house wastenanted by Frank Antone, a business man of Oakland. Mrs. Antone first observed that the house was on fire. She promptly carried her children to safety before the flames spread. In a few minutes the cottage was ablaze, and although an attempt was made by the neighbors to get out some of the furniture, only a few articles could be rescued.

The fire department found their services of little use in attempting to save the cottage. The damage is estimated at about $800. There is some doubt how the fire originated, but it is thought that it may have been caused by the fusing of electric wires.

NEW CENTURY CLUB CONVENES

Decides to Hold Monthly Fairs Hereafter, for Charitable Ends.

The regular luncheon of the Oakland New Century club took place Friday at the clubhouse at Sixth and Peralta streets. A full attendance was present, and the table was prettily decorated with fruit blossoms and daffodils. Seven new members were admitted to the club.

The recent three-days' fair, which was so successful in every respect, caused a decision to give a fair every month hereafter in the clubhouse, to last one day. The next sale will be about the middle of April. The nominating committee, which will choose the candidates for club officers, was elected as follows: Miss Winnie McFarland, chairman; Mrs. E. W. Sloan, Mrs. H. L. Eastman, Mrs. O. F. Olson and Mrs. C. C. N. Walter. Officers will be elected at the next meeting. Arrangements were made for a basketball game in the gymnasium between the members of the Boys' club and a team from the Y. M. C. A. in the near future.

A donation of $25 has been received by the garment classes for goods to be made up. The gift comes from the Helping Hand society, an organization of young girls whose homes are across the bay.

The members of the club include Miss Elizabeth Watt, Miss Margaret Buckbee, Miss Katherine Bentley, Miss Margaret Cheney, Miss Josephine Clement, Miss Susanne Colby, Miss Margaret Sloss, Miss Katherine Stoney, Mi Julia Tuggley, Miss Aileen Frank, Miss Frances Lent, Miss Marie Louise Mayer, Miss Evelyn McCall and Miss France Revett.

The honorary members of the club are Miss Kennedy, Miss Carol Andrew, Miss Grace Rising and several others.

COMMISSIONER OF FISHERIES RESIGNS

WASHINGTON, April 1.—George N. Bowers, federal commissioner of fisheries, sent his resignation today to President Wilson, to become effective April 10. Hugh M. Smith, deputy commissioner, is slated to succeed him.

'DOLLAR AT HOME' CAMPAIGN TO BEGIN; FUND WILL BE SENT TO FLOOD VICTIMS

Lend Your Auto, Is Appeal of Local Women

Final Rally Is Scheduled Tonight for Chamber of Commerce

Local organizations for the relief of flooded Ohio and Indiana are in need of automobiles to assist the several hundred women, headed by Mrs. Frank K. Mott, who will inaugurate a "one dollar" campaign tomorrow.

"Your automobile could do no better service on Wednesday than help this noble band of women to aid in this crisis. Telephone that your machine is ready for service to Oakland 162." Such is the plea of L. A. Hearin, chairman of the automobile committee.

RALLY TONIGHT.

The final rally before the opening of the $20,000 campaign to raise funds for the sufferers in Ohio and Indiana will take place tonight in the auditorium of the Chamber of Commerce building. Hundreds of women have telephoned their willingness to take part in the fund-raising and everything points to success attending their efforts.

Organization has been completed under E. B. Bull. Oakland has been divided into 16 districts and in each of these 100 women will make the appeal for substantial expressions of sympathy.

"Oakland's reputation hangs in the balance," said Bull this morning. "We cannot afford to fall down in this campaign. There is no house in the city that should be without a dollar when the workers call."

FUND TOTALS $5414.

Funds that have been contributed so far total over $5414.25, and as the real necessity for a determined campaign is only just being understood, it is looked upon as a favorable sign of what is to come.

The boxing exhibition which was to have been conducted as part of the general benefit campaign in Piedmont Pavilion has been postponed until next Monday night, as the committee believed that too many attractions have been staged for the present week.

The women in tomorrow's campaign are as follows:

MRS. MOTT LEADS.

Commander in chief, Mrs. Frank K. Mott.

Staff officers—Mrs. J. N. Porter, Dr. Minora Kibbe, Mrs. A. D. Thomson, Mrs. Peter Crimmon, Mrs. L. C. Grasser, Mrs. Cora E. Jones, Mrs. J. C. Coburn, Mrs. T. R. Hogan, Miss Ethel Moore, Mrs. Wickham Havens, Mrs. Morris Falk, Mrs. John Mole, Mrs. W. T. Blackburn, Mrs. R. C. Young, Miss Annie F. Brown, Mrs. Nellie Nelson, Miss Violet Whitney, Mrs. S. C. Chamberlain, Mrs. S. F. Rutter, Miss Bessie Wood.

Executive committee—Mrs. W. T. Blackburn, Mrs. R. C. Young, Mrs. Morris Falk, Mrs. A. D. Thomas, Mrs. J. C. Nicholson, Mrs. L. C. Grasser, Mrs. J. A. Bohn, Mrs. C. Buergermeister, Mrs. Samuel F. Rutter, Mrs. F. F. Porter, Mrs. Lucy Barker, Mrs. C. H. Taylor, Mrs. C. S. Chamberlain, Mrs. Cora E. Jones, Mrs. A. D. Thomson, Mrs. Wickham Havens, Miss Alice Pollard, Miss Theresa Russeau, Mrs. T. R. Hogan, Mrs. Peter Crimmon, Mrs. W. F. Eschbacher, Mrs. George F. Taylor, Mrs. M. A. Joseph, Mrs. John Mole, Mrs. John Porter, Dr. Minora Kibbe, Mrs. J. H. Roos, Mrs. Edna H. Reid, Mrs. C. E. Wilson, Mrs. F. W. Gomph, Mrs. L. P. Crane, Dr. Susan J. Fenton, Mrs. Nellie Nelson, Mrs. Dr. C. L. Case, Miss Bessie Wood, Miss Violet Whitney.

Advisord board, citizens' official relief committee—W. W. Garthwaite, P. E. Bowles, E. F. Adams, Harmon Bell, R. M. Fitzgerald, R. J. McMullen, Victor H. Metcalf, J. Y. Eccleston, L. G. Burpee, Walter J. Leimert, Jules Abrahamson, J. P. Edoff, Fred Kahn, A. S. Lavenson, H. C. Taft, W. E. Gibson, C. J. Heeseman, C. H. Reddington, A. G. Taft, Robert Robinson, J. F. Conners, P. E. Holt, G. B. Daniels.

DIVISION COMMANDERS.

First division—West side Franklin street to Washington street, including all cross streets in the district from the Oakland harbor on Water street to and including the south side of Tenth street. Headquarters, Hall of Records: Mrs. Thomas R. Hogan, Mrs. A. P. Sinclair, Mrs. Ralph Dobbs, Mrs. A. D. Thomson, Mrs. George Miller, Mrs. W. M. Gray, Mrs. J. R. Naylan.

Second division—West side Franklin street to Washington street, including all cross streets in the district from the north side of Tenth street to Seventeenth street: Mrs. Morris Falk, Mrs. J. D. Kahn, Mrs. Irving Kahn, Mrs. Henry Zeimer, Mrs. L. Greenhood.

Third division—All of Washington street from Oakland harbor or Water street to Fourteenth street, including all cross streets and east side of Clay street. Headquarters, Crellin Hotel: Dr. Minora C. Kibbe, Mrs. Anna Tirie, Miss Francis Mainard, Miss Ida Green, Miss C. T. Poffled, Mrs. Edwin Nott, Mrs. F. G. Harrison, Mrs. Harriet Hawes, Mrs. Fred Easton.

Fourth division — All south of Twelfth street from Fallon street west to San Francisco bay, except Broadway and Washington streets (divisions 1 and 3). Headquarters, Thirteenth and Broadway: Mrs. John Mole, Mrs. Reid, Mrs. Wallin, Miss Bessie Wood, Mrs. Arthur Hutchinson, Mrs. John Goody, Mrs. James Mew, Mrs. S. F. Rutter, Mrs. Slater, Mrs. W. Palmer, Mrs. J. Anderson, Mrs. Arthur Evans, Mrs. Aaron Turner, Mrs. L. C. Grasser, Mrs. Croffer, Mrs. Barrowsmith, Mrs. D. Campbell, Mrs. J. Horning, Mrs. Rose Braner.

Fifth division—Twelfth street north to Twenty-second street, between and including Franklin street and Lake Merritt except Broadway (division 2). Headquarters, Key Route Inn: Miss Violet Whitney, Mrs. Charles Taber, Mrs. Henry Huffschmidt, Mrs. Du Rose, Miss Henrietta Beck, Mrs. McClure, Mrs. R. Shaw, Miss Theresa Russeau, Mrs. A. G. Anderson, Mrs. George Hallahan, Mrs. Edith McLaughlin, Mrs. Harrison I. Clay, Mrs. George W. Percy, Mrs. C. F. Case, Mrs. D. Sinclair, Mrs. James Allison, Mrs. J. T. Wright, Mrs. J. T. Scott, Mrs. A. Sherwood.

Sixth division—Twelfth street north to Fortieth street west of Clay, San Pablo and Broadway to Market street. Headquarters, 1334 Myrtle street: Mrs. [illegible] Mrs. W. E. Eschbacher, [illegible] S. Swain, Mrs. J. [illegible] Spencer, Miss [illegible] ure, Mrs. George Taylor, Miss Bessie Crow, Mrs. Dee Rose.

Seventh division—Twelfth street north to city limits, including Emeryville, west of Telegraph avenue: Mrs. S. C. Chamberlain, Max Horwinski, Harry Holcomb.

Eighth division — Twenty-second street to Fortieth street, east of Telegraph avenue. Headquarters, Arcade Key Route Inn: Mrs. Peter Crimnion, Thomas I. Casey, Mrs. J. E. McElroy, Mrs. R. C. Young, Mrs. Ambrose Dunn, Mrs. A. L. Smith, Dr. G. B. N. Crow, Mrs. N. Gantz.

Ninth division—All north of Fortieth street. Headquarters, Fortieth and Telegraph avenue: Mrs. W. T. Blackburn, J. B. Jordan, Miss Annie F. Brown, Mrs. J. F. King.

Tenth division—East Oakland, First avenue to Fruitvale avenue, Oakland harbor north to city line: Mrs. J. N. Porter, Mrs. A. M. Beebe, Miss Alice Pollard, Mrs. C. Von Koneisburg, Mrs. J. A. Hohn, Mrs. J. H. Mellon, Mrs. E. C. Robinson, Mrs. George Mason, Mrs. Moller, Mrs. Frost, Mrs. J. H. Ross, Mrs. W. A. Seeley, Mrs. Hurley, Mrs. Bond, C. C. Borton.

Eleventh division—Fruitvale avenue to Stanley road: Mrs. Lucy Baker, Mrs. Edna Reid, Mrs. F. W. Gomph, Fred W. LeBallister, Mrs. C. E. Wilson, S. W. MacLewee.

Twelfth division—Boulevard road to hills east of Fruitvale avenue. Headquarters, Upper Fruitvale Hall: Mrs. Camella Buergermeister, Mrs. Jump, Mrs. Sorrells, Mrs. J. Y. Miller, Mrs. A. Fern, Mrs. D. Taylor, Mrs. Glenn, Mrs. C. Holmes, Miss Gladys Nelson, Mrs. Easton, Mrs. F. Rhoda, Miss Gebhard, Mrs. Trump.

CHARITY BALL SUCCESS.

The charity ball at the Hotel Oakland last night was attended by a large number of society folk of the east bay cities, who danced merrily to the dulcet strains of the orchestra until a late hour for the behoof of the suffering hundreds who have lost their all in the recent floods in the east. Many delightful little supper parties enlivened the large dining-room of the new hostelry after the dance.

The handsome ivory ballroom was donated to the committee for the ball by the management, and the programs and other features of the dance were donated by prominent merchants and business men of the city.

The ball was given under the auspices of Mayor Mott, the Chamber of Commerce, the Commercial club, and a number of other organizations of the city. The men of affairs who were on the committee of arrangements included Frank W. Bilger of the Commercial club, A. A. Denison of the Chamber of Commerce, H. A. Lafler, Charles Smith and C. Fritsch. The patroness list contained the names of a number of smart set leaders in Oakland society, including Mrs. Frank C. Havens, Mrs. Henry Miles Bull, Mrs. Harris Cebert Capwell, Mrs. Oscar F. Long, Mrs. Frank K. Mott, Mrs. A. A. Moore, Mrs. Charles Minor Goodall, Mrs. Edward Lacey Brayton, Mrs. William G. Henshaw, Mrs. J. P. H. Dunn and Miss Annie Florence Brown.

TALENT TO BE HEARD.

Clara Butt, the world's greatest contralto, and Kennerly Rumford, the eminent baritone, will sing at the great matinee at Ye Liberty Playhouse Thursday afternoon, for the benefit of the Ohio flood refugees.

Miss Butt is recognized as one of the very best singers now before the public. When she learned of the worthy object of the matinee she immediately volunteered her services. She notified Will Greenbaum, who in turn secured the indorsement of Manager Bishop of Ye Liberty.

The complete program includes some 20 separate numbers. Here they are:

From the Orpheum—Digby Bell and company in "It Happened in Topeka," Will Dillon, the popular song writer, in his own songs; Bert Howard and Effie Lawrence in "The Cigar Girl;" Dorothy Harris, singing comedienne.

From Ye Liberty Playhouse—Second act, "The Rose of the Rancho," played by the Bishop players under the stage direction of Milton Stallard.

From Pantages—Karl, playing his original instrument made of a cigar box, pine stick and one string; Jack McGee and Frances Kerry in "In a Department Store."

From the Columbia—Ben Dillon and Will King as "Themselves;" Sid De Gray and company.

From Idora Park—The Band Lamonaca of 35 pieces, directed by Signor Lamonaca.

SPECIALTIES.

Bur McIntosh, author, actor, journalist, in something funny.

Muggins Davis and Walter De Leon in selections from "The Campus."

Miss Josephine Newman and Oscar Young, "The Pianist and the Ingenue."

Miss Helen McGregor, formerly of Ye Liberty, in "Imitations of Harry Lauder."

Elizabeth Gale, aged 9 years, songs and dances.

Louis Winifred Grange, contralto, selections.

Then there will be motion pictures of the Ohio and Indiana floods and the Omaha disaster, furnished by Guy Smith of the Broadway Theater and the Oakland Photo Theater.

State Supreme Justice Henry Melvin will open the program with a short talk. Father McQuaide of San Francisco will also speak.

During the performance Ferris Hartman, who needs no introduction, and Thomas C. Leahy, equally well known, will keep things moving with their songs and repartee.

BENEFIT CARD PARTY.

FRUITVALE, April 1.—The women are more than pleased at the success which has attended their preparations for the flood benefit card party and ball which is to be held in Carpenters' Hall, Fruitvale avenue and East Twelfth street, tomorrow evening.

The tickets have been sold promptly and the attendance promises to be large. Mr. and Mrs. J. V. Mattison and F. H. Seeley, well-known musicians, will furnish music and the arrangements have been made for the card party which promise to make it interesting. The patronesses of the affair are: Mrs. Daniel Crosby, Mrs. E. R. Dawson, Mrs. P. T. Clay, Mrs. Fred Bain, Mrs. A. Gillililand, Mrs. E. S. Hough, Mrs. E. H. Marwedel, Mrs. Howard Bray, Mrs. William Dougherty and Mrs. G. E. Tuman.

PLAN CHILDREN'S DANCE.

The Fairlawn Hotel has been donated for a children's dance on Friday night by Mr. and Mrs. P. H. Zappettini and hundreds of little folks will make the big resort the scene of their happiness. Those active on the children's dance committee are Mrs. H. J. Manhart, Mrs. C. A. Spear, Mrs. W. D. Pinkston, Mrs. L. R. Robertson, Mrs. George Brown and Mrs. Daniel Crosby.

Benefit days will be given by the Star Theater on Thursday and Brown's Theater on Friday and the proceeds turned over to the Fruitvale women, who will in turn see that the money reaches the Ohio and Indiana sufferers through the hands of the flood relief committee.

CHINESE GIVE AID.

SAN FRANCISCO, April 1.—The members of the Young China Association and of the Six Companies last night raised $300 for the relief of the flood sufferers in Ohio and Indiana. A letter was drafted to the Red Cross to the effect that the San Francisco Chinese were ready to give thousands of dollars if necessary and that they were grateful for the money contributed last year by the American people for the flood sufferers in China. In Fresno $500 additional was raised, according to word received here this morning.

MRS. F. K. MOTT, WHO IS IN CHARGE OF WOMEN AIDING IN RELIEF WORK.

Sohst Wins Long Fight With Kaiser

German Emperor's Trouble With Tenant Is Settled Amicably.

BERLIN, April 1.—The German Emperor's trouble with his tenant Helmuth Sohst has been settled amicably after being before the courts for months. The tenant has consented to vacate his farm voluntarily, although his lease has five years to run. The consideration paid him has not been made public, but he is to receive the Order of the Royal Crown as a token of the Emperor's retraction of the statement that he had "thrown out his tenant because he was utterly inefficient."

TO WAGE FIGHT AT SACRAMENTO

Business Men to Urge Reduction of Mile Limit Law.

To wage a fight before the Miles committee, which meets at Sacramento tonight, to allow the new Claremont Hotel, although inside the mile limit, to serve liquor to its patrons, delegates from practically every commercial organization in Oakland will tonight, in a special train chartered by the Oakland Commercial Club, visit the state capital. The train will leave Oakland over the Southern Pacific lines this afternoon and will arrive in Sacramento in time for the committees to attend the session.

The delegation will put up arguments to show that part of the success of the hotel, one of the largest enterprises in the state, depends on its being able to operate as any other first-class metropolitan hotel. The enabling law planned will reduce the mile limit to three-quarters. It will affect no saloons, as the Berkeley city limits affect others. The Claremont Hotel is just inside the Oakland line.

The committees going to Sacramento tonight will include the following:

Mayor Frank K. Mott, Harmon Bell, president of the Commercial Club, Sheriff Frank Barnet, Commissioner William J. Baccus, R. A. Perry, W. B. Townsend, R. P. Ayer, P. J. Walker, B. P. Miller, W. F. Marks, H. L. Hinman, Fred E. Reed, W. J. Laymance, A. S. Lavenson, A. A. Denison, secretary chamber of commerce; W. E. Gibson, president chamber commerce; Theodore Gier, and Wilbur Walker, representing Merchants' Exchange; D. E. Perkins, and others.

WILSON CONFERS ABOUT CURRENCY

Has Brief Talk With Senator Owen; to See Underwood Tonight.

WASHINGTON, April 1.—Senator Owen, chairman of the new Senate currency committee, had a brief talk today with President Wilson about currency legislation. Senator Owens gave out no details, but said the President laid the foundation for future conferences. He expressed the opinion that while probably several individual bills would be introduced, one measure would be clothed with administration support.

Attention of the administration is centered on the tariff and tonight Representative Underwood, Democratic majority leader, will have a second conference with the President on the new bill.

So far as can be learned, the President's mind is still open both on the sugar question and whether tariff should be revised, schedule by schedule, or in a single bill. The President likewise has reached no decision as to whether the income tax feature of the bill should provide for a flat tax or a graduated system.

Louis B. Brandeis of Boston and John Purrey Mitchell of New York will confer Friday with the President on economy and efficiency in government.

ASSESSMENT PLAN IS NOT CONTRACT

Woolner Rules Street Work Does Not Come Under Eight-Hour Law.

That street work ond sewer work done under the assessment plan by contractors does not come within the meaning of a public contract, and is therefore not governed by the eight-hour law for public work, was the substance of a legal opinion rendered the city council this morning by City Attorney Ben F. Woolner. The opinon was rendered in response to a communication from F. H. Pratt, secretary of the Building Trades Council, asking that contractors at work on Grove street and Telegraph avenue be forced to work their men eight hours instead of nine.

Woolner based his conclusion on a Supreme Court decision. This decision states that where any part of the work under the contract is paid for not out of the city treasury, but by private individuals, this contract does not come under the meaning of the eight-hour provision of the city charter.

The city clerk was directed to send a copy of the opinion to Pratt.

OMAHA WOULD RAISE FUND OF $1,250,000

CHICAGO, April 1.—A committee of Omaha business men arrived in this city yesterday and is occupied today in canvassing railroads, packers and others who have an interest in the prosperity of the city with a view to obtaining subscriptions to a fund of $1,250,000, that is wanted to rebuild that part of the city which was destroyed by the recent tornado.

Less than $250,000 of this fund is planned to be raised outside of Douglas county, in which Omaha is situated. Members of the committee include Victor Rosewater and J. C. Dahlman, mayor of Omaha.

MASONS ISSUE CALL FOR RELIEF FUNDS

A call for subscriptions to the fund to aid the sufferers of Ohio and Indiana has been issued by the relief committee of the Scottish Rites Masons, through A. H. Trathen, secretary. The committee, composed of Walter J. Petersen, chairman; A. Jonas and A. H. Trathen, is endeavoring to raise a considerable sum, which will be forwarded to the districts affected by flood and fire. Subscriptions from members of the order and others interested have been solicited.

AMERICAN SHOT.

WASHINGTON, April 1.—Albert H. Lawrence, an American on the El Potrero ranch, near Vera Cruz, is reported shot and seriously wounded. No details are given.

STATE SENATOR ASKED TO RESIGN

Governor Sulzer Acts Upon Complaint of Prominent New Yorker.

ALBANY, N. Y., April 1.—Governor Sulzer has today called upon State Senator Stephen J. Stilwell of New York City to resign.

The governor acted upon a complaint made by George H. Kendall, president of the New York Bank Note Company, alleging that Stilwell demanded money of him to pass certain stock reform legislation.

Senator Stilwell introduced the stock exchange bills recommended by Governor Sulzer and is chairman of the codes committee, to which several of the measures was referred.

Governor Sulzer made public today the following telegram from Kendall:

"I offer you evidence that Stilwell, the man you sent to draw my stock exchange bill, charged me $250 for drawing it. He introduced me to Senate Revision Clerk Lewis and asked me to send check for that amount to him and they divided proceeds of check. I offer you evidence that Stilwell wrote me March 21 to come to his office next day and demanded $500 each for four Senate committee men to report the bill out of committee.

EXHIBITS TELEGRAM.

"I said that would do no good unless the Assembly committee reported it, and he said he would canvass them next day and send me a wire so that I would understand how much it would cost. I offer you evidence of the amount, namely, $1500, in his telegram.

"I declined his proposition. He called me up next day and told me there was nothing doing unless I paid $3500 in advance.

"I replied I would telegraph the whole matter to you and every legislator unless he reported the bill out in 24 hours. He did it. Under same penalty I demanded of him that my bill be reported out of the Assembly committee and it was done in 48 hours.

"I think I ought to let you know anyway. If you want some undocumentary hearsay evidence of the stock exchange using a large amount of money to defeat the incorporation bill I am willing to tell you what Stilwell told me. No newspaper has anything of this. (Signed)

"GEO. H. KENDALL,
"President New York Bank Note Co."

STILWELL'S ANSWER.

Senator Stilwell, when shown the Kendall telegram to Governor Sulzer, said:

"The fact that Mr. Kendall's telegram ends with the words 'no newspaper has anything of this' is the best evidence of the reason why Governor Sulzer and Mr. Kendall bring out this telegram at this time.

"The hearing on the stock exchange incorporation bill takes place on Thursday afternoon before the Senate judiciary committee and I suppose Governor Sulzer imagines that the effect of this telegram will compel the judiciary committee to report his incorporation bill.

"The entire story is so false and so absurd that it is scarcely worth replying to."

JEWELRY STOLEN.

SAN FRANCISCO, April 1.—Two suspicious characters were seen loitering in front of the Lindow Jewelry Company, 17 Kearny street, at 4 o'clock this morning by a citizen, who ran for the police. When Officers Quinn and Nolan arrived they discovered that a showcase had been broken open and jewelry to the amount of $58 taken.

SALOON QUESTION IS VOTED ON IN DENVER

DENVER, April 1.—The saloon question, submitted to the voters under the state local option law, is being decided today at elections in a number of Colorado towns.

At Colorado City, a suburb of Colorado Springs, the liquor men won by one vote on the face of the returns two years ago, but a recent decision of the court of appeals held that fraud had been practiced and that the prohibition forces had carried to town by six votes. The question was reopened by the anti-prohibition forces and is being voted on today.

THIEF HIDES IN HOUSE; TAKES DOCTOR'S WATCH

SAN FRANCISCO, April 1.—A burglar who had concealed himself in the home of Dr. W. N. Thompson, 3 Haight street, last night, succeeded in stealing a gold watch. The physician left his room for a moment to go into the kitchen, and returning missed his timepiece and found the front door open.

LA FOLLETTE'S BROTHER MAY BE GIVEN OFFICE

WASHINGTON, April 1.—Although the White House declined either to deny or affirm the report it was declared yesterday that President Wilson virtually had decided to appoint William L. LaFollette of Wisconsin, a brother of Senator LaFollette, to the position of register of wills of the District of Columbia. The place commands a salary of $4000 a year. LaFollette has been a life-long Democrat and conducted the Wisconsin campaign for President Wilson. He is ten years older than his Progressive Republican brother.

HOTEL BELLBOY HEIR TO ENGLISH ESTATE

MINNEAPOLIS, Minn., April 1.—Cecil Ferguson, aged 17 years, a bell boy in a local hotel, received information yesterday that he was heir to $10,000 in cash and a small piece of London real estate, left by his uncle, James McKenzie, steward of the illfated steamship Titanic. McKenzie lost his life in that disaster.

STEAMERS CRASH; ONE PUTS BACK

Steam Schooner Has Close Call as Result of Accident.

SAN FRANCISCO, April 1. — Saved from foundering by canvas tarpaulin stretched over her bow, which was shattered in a collision with the steam schoner Yellowstone, the steam schooner Temple E. Dorr, Captain Ole Nilson, put back to port yesterday afternoon. At one time there were five feet of water in the vessel's hold and her heavy cargo of cement was causing her to settle deeply in the water. But for the skillful work of her crew in patching up the leak, the craft would undoubtedly have become waterlogged or taken the long dive to the bottom.

The collision occurred Sunday afternoon fifty-five miles north of Point Arena during a dense fog. The Dorr, which left here Saturday for Coquille river laden with cement, was feeling her way cautiously up the coast in the heavy mist. The Yellowstone, Captain Patterson, bound south from Seattle, was also proceeding under half speed, according to the officers.

The Temple E. Dorr is owned by the Hicks-Hauptman Lumber Company. She will be held up some time for repairs. Repairs to the Yellowstone wil be effected sooner, as her damage is above the water line.

SUMMER HOME WORK STARTED

President Wilson to Occupy House on Churchill Estate.

CORNISH, N. H., April 1.—Harlakenden House, on the Winston Churchill estate, which is to be occupied by President Wilson this summer, will be ready for hisuse by the middle of April.

The work of renovation was begun yesterday. No extensive alterations will be made, but two weeks will be necessary for the regular spring house cleaning, painting and other minor omprovements.

The house contains about 30 rooms, of which 16 are sleeping chambers. It is only two stories high, except on the west end, where the precipitous side of a cliff makes possible an additional story under the ground floor.

Mr. Churchill's study is on the lower floor on the side toward the Connecticut river, and it is expected that the President will use this room for an office.

Besides the mansion, there are two cottages, commodious stables and a garage on the place. The cottages, where it is believed the clerical staff will be lodged, are about an eighth of a mil from the house.

The newspaper correspondents accompanying the President probably will set up their headquarters in Windsor, Vermont, across the river from Harlakenden House, and about three miles distant. The only telegraph station in the vicinity is at Windsor, and all mail and practically all supplies for Cornish come through the Vermont town.

SHIN BONE GRAFTED INTO VERTEBRAE

WICHITA, Kas., April 5.—If Leah Lubin, 8-year-old daughter of Mr. and Mrs. Joe Lubin of this city, becomes a normal young woman she will owe it to an operation which she underwent at a local hospital this week.

For the last nine months the child had been unable to walk on account of curvature of the spine, due to tuberculosis of three vertebrae. She was placed under an anesthetic this week, five inches of bone was chisled from her leg and this was grafted into the diseased vertebrae, being sewed there with sterilized kangaroo tendons.

The result of the operation if successful, will be that the backbone, for the distance that is bridged, will be rigid, thus removing the pressure from the diseased bones and the action of the disease will cease.

LANE SEEKS DATA ON VALLEY ROADS

Question of Admitting Autos Into Yosemite Will be Considered.

(By EDMUND CRINNION.)

Inasmuch as the motif for this article happened yesterday, it is to be hoped that the motorists of this territory will not deem it too good to be true and suspect the writer of trying to carry the spirit of this first day of April into the columns of THE TRIBUNE. Yesterday, according to wires received here, it is stated that Secretary of the Interior Lane has ordered Major William T. Littlebrandt, the newly appointed acting superintendent for the Yosemite National Park, to proceed at once to the park and before the season opens make a report on the question of admitting automobiles.

Automobilists by hundreds are writing letters to the Interior Department, clamoring for admission. Just what roads if any should be turned over to automobilists and whether or not these roads can be made safe for the traveling public are the questions that Lane said today he wanted to settle. Major Littlebrandt is expected to make a report within the next month.

This action on the part of the Secretary is the cause for much rejoicing on the part of the motorists here, inasmuch as it shows a tendency on his part to at least give the matter careful consideration. However, it is hard to see just how the Major can make a report of any kind at present, while the entire park confines are covered with mantles of snow. The only probable information that the officer can avail himself of at this time is the data that was left him by Major Forsyth, a sworn enemy of all self-propelled vehicles.

There may be cause for surprise to many inthe fact that Secretary Lane is asking for a report instead of availing himself of the voluminous documents compiled by the clerks in attendance at the recent conference with the state motorists and Secretary Fisher last summer, but the truth is that Fisher with skillful intent cut short every speaker the minute any telling argument or information was forthcoming. Also despite the fact that the Northern California A. A. A. representative, who was present at the conference, was purposely omitted by the motorists from the list of speakers to represent the gathering on account of his antagonistic attitude to the question at stake, was allowed to talk at length by the Secretary as was Major Forsyth, both of whom exerted every effort to defeat the rights of the automobile owners of the state as well as those who will tour west in the future, to find California's most wonderful spot denied them unless they travel in on a tiresome and unreliable stage coach.

It appears evident that Secretary Lane has had an inkling of the manner the conference was handled here last summer and the way the real representatives of the automobile owners were browbeaten and misrepresented despite the courageous fight put up to get the records clear by Congressman Raker, Senator Curtin, Fernando Nelson, R. K. Roberts of the Buick house and the representatives of the Southern California delegation, and he proposes to get at the bottom of the matter and and start with a clean slate. It is to be hoped that the Secretary favors us with a decision by early spring.

FIRESTONE PLANT SAFE.

Howard Holmes of the Holmes & Olson firestone house received a telegram from the president of his company stating that the manufacturing plant at Akron, Ohio, was not harmed by the floods that have been raging in that district. The Firestone factory is located at a considerable distance from the river, so far that the water for the factory is pumped about a mile to a reservoir, which is located on the site of the factory. A double shift is now employed and the factory is able to fill its many orders.

PEART AGAIN ON JOB.

Norman Peart, of the Peart & Elkington vulcanizing plant and tire shop, is again at his desk after a severe attack of tonsilitis. Peart was confined to his home for over a week.

ALAMEDA COUNTY REGISTRATIONS.

99403—Mary M. McVickor, 4084 Piedmont avenue, Oakland, Overland 30.
99433—I. S. Rankin, 6082 Claremont avenue, Oakland, 9355, Overland 30.
99434—Mrs. Bertha Knopf, 238 Oakland avenue, Oakland, Oakland, 3814, Buick 28.
99436—Geo. F. Stone, 1432 Broadway Oakland, 31184, Chambers 36.
99437—C. F. Fish, 451 65th street, Oakland, 27018, Mitchell.
99438—H. C. Davis, 969 18th street, Oakland, 190511, Ford 22.
99439—A. F. H. Davis, 5912 College avenue, Oakland, 640, Lexington 40.
99440—Wickham Havens, Oakland Bank of Savings, Oakland, 14046, P. Hartford 60.
99441—P. Jorgensen, 1816 Fairview street, South Berkeley, 198116, Ford 20.
99442—The Newway Grocery, 1918 Prince street, Berkeley, 283, Modern tr. 30.
99443—Mrs. E. Jansen, 2256 Pacific avenue, Alameda, 3630, Ohio elec.
99444—J. Henry Walbold, San Leandro, 17868, Overland 30.

AMBASSADORS TO BE PICKED SOON

Majority of Nine Vacancies May be Filled Before Monday.

WASHINGTON, April 1.—President Wilson probably will fill the majority of the nine ambassadorships now vacant before the beginning of the extra session of congress next Monday.

The President expects to confer with many of his friends this week and it is believed that when Congress convenes nominations for the more important posts will be sent to the Senate.

Yesterday's developments brought out that Walter H Page, editor of World's Work, and an intimate friend of Wilson, had been offered and had accepted the ambassadorship to Great Britain. Page will start for London within ten days.

It was stated at the White House that with the exception of Page no offers had been made of any other diplomatic posts. The President has had under consideration a list of men to whom he is favorably inclined, but the chief difficulty has been that many of these men hail from New York state, which he feels already has had conspicuous recognition. Two members of the cabinet, Secretaries Redfield and McAdoo. Assistant Secretary Roosevelt of the Navy Department, and Page have made their homes in New York for many years.

MANY ARE MENTIONED.

Augustus Thomas, the playwright, and William Church Osborn have been prominently mentioned for diplomatic places, chiefly France and Germany, but the fact that both come from the Empire state is said to be a circumstance that is giving the President no little embarrassment. He is known to hold both in high regard.

Wilson has been disposed to look further west for some of his diplomatic appointments, and the name of Rudolph Spreckels of San Francisco as probable ambassador to Germany came forward prominently yesterday. Spreckels practicaly organized and managed the Wilson national Progressive-Republican League, and his appointment, it was said, would be a recognition by the President of the aid given him by the Progressive-Republicans in the last campaign.

Elmore W. Hurst of Rock Island, Ill., who saw the President yesterday, also is said to be slated for a diplomatic post.

Thomas Nelson Page and Joseph E. Willard of Virginia, Justice J. W. Girard of New York, Frederick C. Penfield of Germantown, Pa., and Henry Morganthau of New York are among those under consideration for diplomatic appointments, but there have been no decisions as to any of these men as yet.

COUNT MONEY IN U. S. TREASURY

Coin of Government to be Checked by Package This Time.

WASHINGTON, April 1. — The money in the treasury is again being counted, but this time, with the exception of the cash in the teller's room, it is being counted by bundles. With the induction into office of a new treasurer of the United States the money in the treasury has to be checked up and the induction of former Governor Burke of North Dakota as treasurer under President Wilson has proved no exception to the rule.

The work is going forward in the teller's room. With that finished, the money in the vaults will be hauled out and counted, but instead of counting it piece by piece, as has been done in several instances, the amount this time will be checked by the package. This course has been taken in order to save time, as it has been only about three months since the money was counted last. Should the piece by piece count be followed, it is said that it would take at least three months to finish the job.

ARCHBISHOP RESIGNS AS PROVISIONAL LEADER

SAN DOMINGO, Dominican Republic, April 1.—Archbishop Neuel, at yesterday's session of the National Congress tendered his resignation as Provisional President of the Dominican Republic. The resignation was accepted and congress will appoint his successor.

Ill health was given as the reason for Archbishop Nouel's action, it being announced that he was obliged to go to Europe for medical attention.

General Horacio Vasquez, General Juan I. Jimines and Frederico Velasquez are candidates for the presidency. Quiet prevails throughout the country.

SILVERWARE PUZZLE TO NAVAL AUTHORITIES

WASHINGTON, April 1.—The navy department has several thousand dollars' worth of silverware on its hands that it doesn't exactly know what to do with. The silver represents the gifts of states or cities to ships bearing their names and which now have gone out of commission. The total value of the gift sets approximate $500,000, and many of the sets, richly engraved and emblazoned with the names and seals of states not now represented by ships are on the department's hands.

MARINE ENGINEERS TO BE GIVEN RAISE

SEATTLE, April 1.—Effective today, marine engineers serving in American vessels in the coastwise passenger service out of Seattle will receive advances in wages averaging 10 per cent. Demands for more pay were made recently by the Marine Engineers' Beneficial Association and it was announced today that all differences between the union and the companies had been adjusted. Seventeen vessels plying out of Seattle will be effected.

TREASURY REPORT IS ISSUED AT LONDON

LONDON, April 1.—The treasury statement for the financial year was issued last night. It shows:

Revenue, $944,009,995; expenditures, $942,103,650.

The revenue is $7,564,095 over the estimate, while the expenditures are $1,575,350 below the estimate.

SWITCHMAN ELECTED AS MAYOR OF TOWN

DES MOINES, Ia., April 1.—Municipal elections throughout Iowa yesterday developed many peculiar results. Ottumwa, a town of 40,000, elected Patrick Leeny, a switchman of the Milwaukee road, as mayor.

At Perry, C. Durant Jones, candidate for governor on the Prohibition ticket last fall, was defeated by an overwhelming vote. Washington and Jefferson, towns of 10,000, decided not to have pool and billiard halls, this question being at issue.

PRIMARY ELECTION IS LEGAL, IS DECISION

SAN BERNARDINO, April 1.—The recent primary election called to nominate candidates for municipal offices within a comparatively few hours after it was found that many had been disqualified, was declared legal yesterday by Superior Judges Bledsoe and Oster, sitting en banc.

Injunction proceedings had been instituted in an effort to keep the names of the primary winners off the election ballot and thereby clear the mayoralty field for J. W. Catick, the independent candidate, who was the only one whose nomination petition contained the required number of signatures.

A. F. Gilbert, who brought the suit, was ordered to pay the court costs, including fees for a small army of witnesses.

GUNBOAT ORDERED TO PROCEED TO SAN DIEGO

VALLEJO, April 1.—Immediately after being commissioned today the gunboat Yorktown, recently overhauled at the Mare Island navy yard at an expense of $100,000, sailed for San Diego. Orders to this effect were received yesterday. Stores already have been placed aboard.

TUESDAY
April 1, 1913

OAKLAND TRIBUNE EDITORIAL PAGE

FOUNDED BY
William E. Dargie
IN 1875

Oakland's Unexploited Assets.

Los Angeles made capital out of its scenic surroundings by its persistent advertising and intelligent exploitation. There is no denying the fact that they were worth the publicity, and that such publicity accomplished its purpose in an eminent degree. The development of Los Angeles into the second city in the State as to wealth and population and the upbuilding of a cluster of charming and flourishing incorporated towns and settlements around it are visible results.

Without meaning anything in disparagement of the scenic attractions in and around Los Angeles and its environs which nature contributed and art and enterprise and the expenditure of money and the application of the cultivated taste of the wealthy people who have made for themselves permanent homes there, have enhanced, Oakland and other east bay shore cities have natural attractions infinitely more varied and beautiful which have been largely neglected and received comparatively little publicity thus far in exploitation abroad.

But because these natural attractions of the east bay shore region have received little publicity in the past is no reason why they should continue to be hidden under a bushel in the future. We have more of them to the square mile in and around Oakland than any other city on the North American continent, and that is no exaggeration. They are among Oakland's most valuable assets. All they need is proper publicity to bring results. They are being opened up by sky-line and foothill boulevards commanding sweeping vistas of one of the most beautiful bays in the world, encircled by a chain of mountains and a score or more of towns and cities nestling on the plains at their base and linked together by a string of costly homes setting in emerald lawns and park-like surroundings bordered with fringes of highly cultivated fields and great masses of the colors of wild flowers abloom at this season of the year in the pasture and on the flanks of the foothills. Boulevards and electric railways are also creeping up the narrow and romantic ravines and winding over the crests of the divides in the foothills where all of the human senses are charmed with ever-changing views of nature's glories in its pristine beauty. Within rifle shot of the greatest aggregation of human beings and their activities that have been developed on this western coast are to be found the absolute repose and seclusion of the picturesque wilderness in its brightest and most attractive moods, broken only here and there by the outcropping of the beautiful home of some ardent lover of the natural solitude and the wealth of all that fertile soil and an incomparable climate is capable of developing.

A Story Half-Told.

The editor of the Byron Times is getting a bit cockey. He twits the editor of the Richmond Record-Herald with being a refugee from Colorado, and not content with that, intimates that he is no farmer. If the Richmond editor owns a farm—mark the if—he insinuates that he won it in a poker game. Such breaches of professional etiquette are not to be tolerated. The editor of the Byron Times is too fresh altogether. Every man that abandons Colorado does not leave the State for his health, and it is not unusual for clever men to farm in editorial offices and edit with great skill, perspicuity and profundity on a farm; moreover, if an editor, even an immigrant from Colorado, is fortunate enough to own a farm, it is not right to assume that he won it at poker.

Certain cryptic phrases, to which the editor of our Richmond contemporary is addicted, would indicate that he knows something about the rules of the game. But his knowledge may be only theoretical. We should judge him to be a man willing to take a chance. But when it comes to winning farms, chance must be eliminated from the game. Only skill or science can be credited with such large returns. The Byron editor does not tell us whether the farm of his Richmond contemporary is to be charged to science or skill. Doubtless he knows the difference.

Still the story of the Richmond editor amassing a fortune by peddling vegetables raised by himself is apocryphal. He may peddle vegetables, but he may acquire them without producing them. Sam Davis once described Pat Holland, who ran a vaudeville theater in Virginia City, as a man who had grown rich peddling in the daytime the vegetables thrown at him at night. Perhaps our Richmond contemporary gathers his crop in some similar fashion. He is both enterprising and adaptable. But this poker story—we should like the editor of the Byron Times to tell all about it. He has told too much or too little. If its anything that shouldn't be told, we are anxious to hear it. The editor of the Record-Herald is our friend, and we are always eager to hear the worst of our friends. Probably the Byron editor is spreading the malicious gossip of liars—which makes it all the more interesting. Out with all the dope, you rascal; don't hold anything back. Tell us all about that poker game, and who played the farmer in it.

New York's Dock Construction Plans.

New York is preparing to spend $15,000,000 for the construction of new docks for the express use of the modern leviathans now engaged in the transatlantic trade. But haphazard methods of dock construction are no longer adapted to the demands of modern commerce. Big docks for the accommodation of the mammoth liners now engaged in commerce must be built on plans to suit the shipowner. The big ships cannot be handled economically at ordinary docks, even if they are long enough to enable the vessels to moor singly alongside. Specially constructed double decked docks, equipped with the most modern appliances for the safe and expeditious loading and unloading of cargo must be provided to suit the wants of the ship, not the conveniences of the dock builder and owner. The plans of the construction engineer of the dock must be submitted in detail to the shipowners before their inspection and approval.

The New York Harbor Commission has sent its chairman, who is also consulting engineer of the Department of Docks, to Europe to study the latest appliances and methods of handling cargoes at the great ports, for the rapid "mechanical transferring of miscellaneous cargoes from the vessel's hold or from the pier's side, to all areas embraced within the terminal limits." New York means to have the last word in modern dock improvements whatever they may cost, for its commerce is increasing by leaps and bounds and the big Atlantic liners have simply revolutionized the whole business of dock construction and the handling of cargoes. The movements of these great steamships are regulated like trains by railroad time schedules. The equipment of the docks at which they moor must be capable of transferring from 20,000 to 30,000 tons of cargo from the ship's hold to the dock and from the floor of the dock into the ship's hold within a given number of hours to guarantee the sailing of the vessel on the return voyage to the minute, according to the time schedule.

When the Panama Canal is opened to commerce, some of these floating leviathans will be sure to enter this harbor, and if Oakland expects to get their business at its municipal docks, the latter must be built and equipped in every particular to meet the wants of the shipowners. The representative of one of the large European steamship companies engaged in the Atlantic-Pacific trade when approached on the question of utilizing Oakland's water-front improvements when they were completed promptly replied: "Submit to me your detailed plans of construction and the appliances with which the docks will be equipped. If you want us to use your docks they must be built and equipped as we want them."

New York is showing the way. It is taking no chances with the construction of its new docks. They will be equipped to date with the most modern machinery built for handling cargoes with the least delay.

ONE OF THE UNMISTAKABLE SIGNS OF SPRING

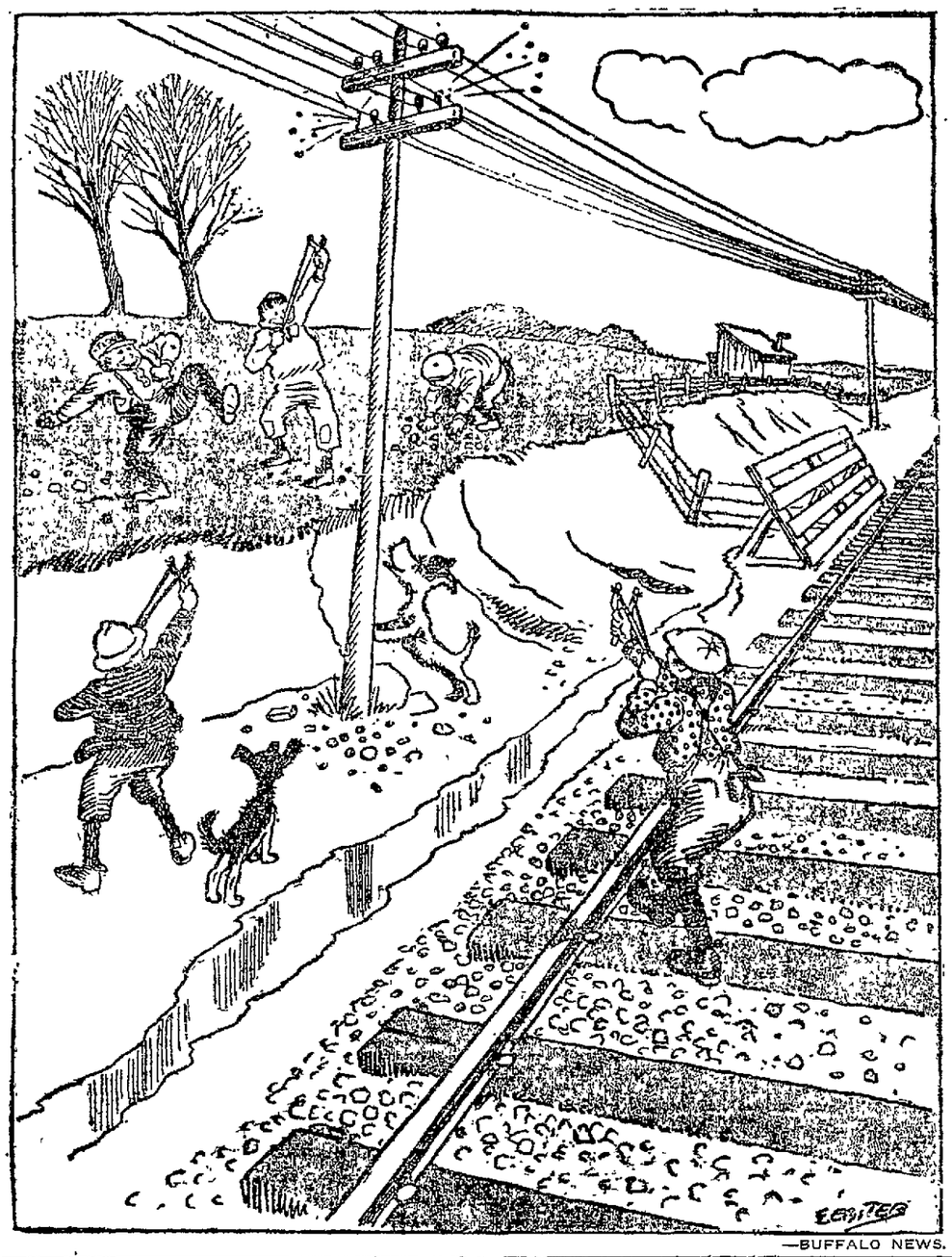

—BUFFALO NEWS.

WHERE CLAMS CATCH SEAGULLS

A settler on one of the small islands near Vancouver who was returning to Masset by way of the north beach which is a stretch of hard sand miles in extent, beheld to his surprise an unusually large flock of sea gulls beating with their wings upon the sand, evidently in combat with some enemy which was underneath the heap.

Curiosity impelled the settler to investigate the heap of flapping wings and screaming gulls He was within a few paces of them when one gave the signal of the approach of a stranger, and all flew chattering toward the clouds

One of the birds, however, was left flapping upon the ground, and on investigation it was found a monster clam held the gull's beak in a viselike grip The clam was too heavy for the bird to fly away with, and for all its frantic struggles it could not loosen the tenacious grip of the big shell fish, which measured probably 8 inches across the flat of its shells.

With his hunting knife the settler succeeded in prying open the shells By this time the gull was all in and could only stagger like a drunken sailor toward the water It finally flew away, and very soon it returned in the van of a cloud of gulls come to inspect whatever it was that had trapped one of their tribe.—Vancouver (B C) Sun

Twenty Years Ago Today

Last night the Elks entertained Frederick Warde and Louis James, with the members of their company, at the festive board.

The Maids of Marion Circle, Ancient Order of Foresters, will give a social in California hall, Clay and Eleventh streets.

The Longfellow Memorial Association will meet in the assembly room of North Hall Rev. C. W. Wendte, the Unitarian minister of Oakland, will lecture on "Holland."

Riley and Jackson, the real estate operators of Tenth street, have dissolved their partnership The business will be conducted by J. C. Riley

The wedding of Roy Jones to Miss Pauline Williamson will take place on April 5

Mr. and Mrs. John Berry have returned from Los Angeles.

Rev F J Masters and family of San Francisco have moved to Berkeley. Rev Masters is superintendent of the Chinese missionary work on the coast.

Mrs. Charles Evans of Alvarado is visiting here.

The minister whose wife eloped with a burglar says he wants to be left alone with his trouble, which is the first intimation received that he had taken her back

Fresh eggs are selling at about 25c a dozen and it is hard to see how in this era of expensive living the hens can afford to do it.

WARNS OF ICEBERGS

Until this year our huge steamships were using just the same methods for iceberg detection as were practiced a century ago. In spite of the great increase in speed, the primitive business of taking temperature readings from buckets of water hauled up the ship's side continued.

The Titanic disaster has opened a new era. The ship of the future will be as fully equipped with accident-preventing appliances as with those for life saving.

Already the captain's "bridge" is being transformed into a high-class instrument room In a short while it promises to resemble a well-stocked physical laboratory, and prominently among the instruments there will undoubtedly figure the frigidometer, the instrument which proved its utility on the Mauretania by giving warning of an iceberg floating at a distance of 15 miles away.

It is the invention of a Scotch engineer named McNab.

Icebergs are always surrounded by a zone of cold weather. Owing to the fact that seven-eighths of an iceberg is beneath the water, this zone of low temperature is surprisingly extensive

Hitherto it has been the practice when steaming in doubtful waters to take the temperature of repeated samples of sea water and watch carefully for any pronounced drop in the mercury of the thermometer. The difficulty with the old and crude method has been that the temperature of the water on the immediate surface of the sea is no index of the temperature a few feet beneath.

The new iceberg detector has two "nerve" centers in the shape of thermometers, one placed high on the foremast and the other built low in the keel and at a point well forward.

As the temperature falls degree by degree, the mercury in the thermometers stablishes a series of contacts which in turn transmit electric curents to a segmented indicator on the captain's bridge. A loud sounding alarm is also connected with the indicator.

Upon a steamer with this equipment entering an ice-infested district, and the alarm sounding, the observer on the bridge moves two levers round the face of the indicator until the alarm ceases to sound. The position of the levers then shows the air and water temperatures.

The moment either of these temperatures falls further the alarm again comes into action, and is again only checked by a readjustment of the dial levers. If, owing to a rapid fall, a series of adjustments is necessary within the space of a few minutes, then icebergs are ahead.

The navigator's best plan is to return the levers to the normal temperature positions and deflect the course of the vessel until the alarm once more ceases.

Unless the levers on the indicator are constantly adjusted to the segments corresponding with the temperatures, the big alarm rings incessantly.—London Standard.

SIXTEEN-HOUR DAY

People who do not find a day of 24 hours long enough would have had far more reason to complain had they lived about 46,000,000 years ago. Then the day, as Prof. H H. Turner pointed out, in his lecture at the Royal Institution on "The Movements of the Stars," was only sixteen hours, though there were 29 days in the month.

Some 10,000,000 years before that the day was ten hours in length, and going back still further in the recesses of time it was reduced to one hour That was when the earth and the moon were very close together—when they had only recently parted company, in fact, and had started on their career as separate bodies

The principle applied to a very large class of bodies in the sidereal system—the double stars. They knew two stars in the sky, so close together that it had never been possible to separate one from another, even through the best telescopes, though it was known that one of them was very considerably brighter than the other, and it was supposed that one was describing an orbit round the other.

At the other end of the scale there were some stars that had not completed their orbit in the century since they were described in Herschell. Some of them might occupy 200 or 300 years, and there were even instances in which the orbit would occupy thousands of years.

The cause of the changes in the length of our day, said Prof Turner, was the effect of the tides on the earth's rotation The moon raised two tides—one side because she pulled away the water from the earth, on the other because she pulled away the earth from the water.—London Chronicle

WILL DILLON'S NEW SONG AT THE ORPHEUM

Will Dillon, the ever-popular comedian introduced a new song last night which seems worthy of special mention. Dillon is not only a clever entertainer, but a very successful song writer as well. He is the writer of "All Alone," "I Want a Girl," "Take Me to the Cabaret" and many other songs which have reached the remote spots.

His latest is a fairly good novelty song which he has given the rather long title of "You Keep Your Eye and Me and I'll Keep My Eye on You." Here is part of the chorus.

You Keep Your Eye On Me.

CHORUS — By WILL DILLON.

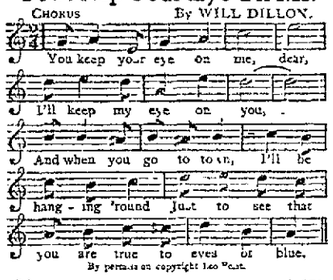

By permission copyright Leo Feist.

There were several new songs introduced last night—all announced as "New York's Latest," but not even Dillon's "near" voice or ever-noisy drum could kill "Keep Your Eye on Me."

He tells the audience the song is published in several keys, and judging by the number of times he had to sing it last night he must have sung it in every key.

FRANCOIS MEETS NELL BRINKLEY

Enjoys Her Talk Immensely; Praises Hospitality of Pueblo.

(Francois, the Troubadour, who is walking from the Hotel Oakland, Oakland, Cal., to the Waldorf-Astoria, New York City, is writing his experiences in special correspondence to THE TRIBUNE.)

PUEBLO, Colo., March 27.—Sunday evening after my appearance at the theater I attended a reception accorded me by the manager of the Grand Theater, W. C. Farnsworth, held in the parlors of the Pueblo Athletic Club, and enjoyed the occasion greatly.

This reception was just one little instance of the hospitality and courtesy extended me by the people of Pueblo.

Monday I appeared in a short program of the classics at the Grand Opera House, which performance was well attended by an audience of music lovers of the most enthusiastic variety, who accorded me an ovation.

Tuesday I called on the mayor of this city and several of the prominent citizens and in the afternoon and evening of the same day appeared again at the Grand Theater in a program of German Lieder.

On Tuesday I had the pleasure of meeting Nell Brinkley, the famous artist, who stopped in this city for several days on her way East. Found her a very congenial and pleasant person to talk to, very rational, too, and I enjoyed my talk with her immensely.

Will remain here until Sunday, after which I will go to Canon City, Colo., appearing there for a week at the Princess Theater, and returning to Pueblo the next week, will complete the organization of an opera company now under way, which company will accompany me on my trip across the country, but will make the trip on the train and meet me in the various cities in which I may stop over for the purpose of appearing at the theaters.

U. S. CIVIL SERVICE TO HAVE EXAMINATIONS

The United States Civil Service Commission announces that the examinations listed below will be held in San Francisco at an early date:

Assistant chemist, office of public roads, Washington, D. C., salary $1800 to $2200 per annum.

Mason, quartermaster service, San Francisco, Cal., salary $75 per month.

Water tender, quartermaster service, San Francisco, Cal., salary $75 per month.

Application blanks and further information relative to these examinations may be obtained from the secretary, twelfth civil service district, room 241, Postoffice building, San Francisco, California.

'FRECKLES' IS LIKE FOREST ZEPHYR

Dramatization From Novel, Charms Audience at the Macdonough.

"FRECKLES"

Freckles, who guards the Lumberlost timber leases and dreams of angels — Julius Veile
McLean, a member of Grand Rapids Timber Co — Frank Ramsdell
Duncan, head teamster of McLean's timber gang — John S. Marble
Black Jack, a timber thief, Geo. McCabe
Wessner, camp cook and thief — Jay Mansfield
Lord O'Moore, from Ireland in quest of a lost relative — Frank Edwards
Man of Affairs — George Furlond
Angel — Carrie Mellemore
The Birdwoman, who is collecting camera studies of birds — Gertrude Barker
Mrs. Duncan, who gives a home to Freckles — Dignan Meredith

"Freckles," the play from Gene Stratton-Porter's novel, unlike the familiar skin-deep decoration of the epidermis, reaches to the depths of human nature. It was this naturalness that appealed to the audience at the Macdonough Theater last night when the first of four performances of Niel Twomey's dramatization was given.

"Freckles" is an idyll of the forest and the breath of the pines and the fragrance of humanness is over it all. "Freckles," the title character, is a sweet-voiced Irish boy without a right hand, who adds to his list of friends through his bravery, his unselfish deeds and his songs of Erin. It was "Freckles" who did most to hold the audience in thrall last night.

IN HAPPY ENVIRONMENT.

The lad who started life with one digit missing and with no other name than that which his speckled face suggested finds a happy environment in the Lumberlost timber wilds, to which he has fled from a charitable institution. Here "Freckles" is in continuous conflict with two timber thieves connected part of the time with the camp in which the boy finds a home. But he also encounters warm-hearted friends, including one of his own age, whom he chooses to call "Angel." A romance of the woods adds comedy and tenderness to the meed of adventure experienced by "Freckles," employed as guard over the valuable trees of the Lumberlost forest. The girl who is regarded as a heavenly visitor by "Freckles" brings him to a realization of his opportunities as a singer, and finally makes the discovery that he is not a waif abandoned by a heartless mother, but the son of honored parents.

VARIETY OF CHARACTERS.

The variety of characters in the play is conspicuous. There are a Scotch couple, with hearts of gold, whose forest home harbors "Freckles"; a German camp cook and thief and the Irish hero—not forgetting the Hibernian lass he calls "Angel."

"Freckles" sings with impressiveness two love ballads during the three acts and was rewarded last night with heavy applause. Woodland scenery adds much to the charm of the production and the cast is capable throughout. "Freckles" will continue two nights longer, with a matinee tomorrow.

POLICE OFFICERS BOOSTED IN RANK

Announcement Made Today of Promotions in Oakland Force.

Appointment was announced today of James Walters and Bert L. Curtiss, sergeants of police, to the rank of police lieutenants, by Commissioner of Public Health and Safety F. C. Turner. Curtiss was appointed on the basis of his civil service standing and the fact that he had held this rank by temporary appointment as secretary to former Chief Adelbert Wilson. Walters was high man on the civil service with the exception of Sergeant Frank Ahern, who has only a few years of service to his credit. Personal assurance was given by Commissioner Turner to Sergeant Fred Schroder, who was entitled to promotion, that within a year he would also be raised in rank. It is understood that the rank of lieutenant will be conferred upon Ahern. Chief Petersen would have concurred in the appointment of Schroder or Ahern, as well as in that of Curtiss and Walters.

Of the men to be advanced to the rank of sergeant, all except one were acting sergeants. The men appointed were Charles Hemphill, A. G. Bock, Joseph Havens and John Sherry.

Of the eight men in the eligible list for corporal six were appointed, as follows:

J. H. Dufton, J. T. Fahey, J. H. Nedderman, E. W. Brock, A. W. Poulter and Edward Conroy. Patrolmen Charles Hunley and R. O. Bergson are left on the list.

Turner intimated today that with the completion toward the latter part of the year of the new substation in the Vernon Heights district, both Schroder and Ahern would be promoted to lieutenancies. Schroder has been in the department for more than 20 years. Ahern has been advanced rapidly since he went on the force and is the highest man on the eligible list.

PROMINENT SEATTLE MAN DIES WHILE ON VISIT

SEATTLE, April 1.—Lyman B. Andrews, 84 years old, a resident of Seattle since 1860 and prominent in local political circles, died at San Diego, Cal., yesterday, where he was visiting his son. Mr. Andrews came to Washington from New York via Panama and California in 1860. At various times he was clerk of the United States District Court in territorial days, city councilman, chief clerk of the territorial legislature, member of the State Senate and receiver of the land office. He was a delegate to the Republican national convention at Philadelphia which nominated General Grant for his second presidential term. Before coming to the Pacific coast Mr. Andrews took a prominent part in Republican politics in Michigan. He was born in Ontario, N. Y. The body will be brought to Seattle for burial.

TWO ARE ACCUSED.

Alleged theft of tools from in front of a second-hand store conducted by B. S. Stapps, 476 Fifth street, resulted in the arrest of James Christie and Alex McMullen today by Patrolman Berner. The two men have been charged with petit larceny.

KINDERGARTEN FLOURISHING WAY

Much Work is Done, According to the Annual Report.

The West Oakland free kindergarten at Campbell and Pacific streets, which has been organized for twenty-seven years, held its annual meeting recently and the annual report, rendered at that time, shows the work to be still flourishing with an enrollment of 127 names. For the last twenty years Miss Winnie M. McFarland has been principal of the kindergarten, giving the major portion of her time and attention to teaching the little ones, who range in years from three to six.

Following the suggestion of Miss Ada Bates at the Associated Kindergartens' meeting two years ago, the West Oakland free kindergarten has had its children examined by a physician twice a year. Malnutrition seemed to be the principal defect among them and it was decided to give them a luncheon each day. The cost of this, together with the monthly disbursements of the principal's salary, the salary of two assistants, janitors, rent, fuel and kindergarten materials, amounts to considerable at the end of the year and the kindergarten is desirous of obtaining new subscribers to the fund. Anyone desiring to assist in this work is requested to send 25 or 50 cents monthly to Miss Winnie McFarland, 579 Twenty-third street. The report shows many donations of money during the year from friends of the cause.

Mrs. Brace Hayden, president of the kindergarten, invites all who are interested in the work to visit the kindergarten at any time between the hours of 9 and 12 a. m.

S. S. "CLEVELAND" ARRIVES AT SINGAPORE

SAN FRANCISCO, April 1.—A cable received today announced the arrival of the steamship Cleveland at Singapore, Strait Settlements, on time. The cable reports that the passengers are continuing to be favored with delightful weather and that all passengers are well. There are about 150 Californians on this cruise.

AMERICAN YEOMEN MEET AT SAN JOSE

SAN JOSE, April 1.—With over 500 delegates in attendance, the state conclave of American Yeomen convened here this morning, with Harry Fieldhouse, state foreman, presiding. The delegates were welcomed by Mayor Monahan and the foreman responded. Organization was effected today, and the sessions will continue for three or four days.

LECTURE TONIGHT IS CITY BOOSTER

Stereopticon Views of Oakland's Development; Plan Lectures Through State.

A lecture illustrated by colored stereopticon views will be given in the Chamber of Commerce hall, Thirteenth and Harrison streets, this evening at 8 o'clock.

This lecture has been in the course of preparation for many months by the advertising department of Wickham Havens Incorporated and it is expected that it will be delivered throughout northern California for the purpose of advertising Oakland.

A number of merchants and others are interested in this boost proposition for Oakland which is one of the most ambitious publicity plans ever carried into effect.

All persons interested are invited to the lecture this evening. The slides give a comprehensive idea of the waterfront development and manufacturing industries, and the development in other departments of activity in Oakland.

Particularly interesting are the slides which show the increase in population, in bank clearings, in postoffice receipts and in building permits over a series of years.

These will be a revelation even to those who are fairly familiar with the city and its progress.

PRESIDENT OF YALE ALMOST RECOVERED

LOS ANGELES, April 1.—President Arthur T. Hadley of Yale has so far recovered from the illness which brought him to southern California that he is planning to return to New Haven to resume his duties in the middle of April.

Word was received from Nordhoff today that President Hadley is spending much of his time in jaunts through the hills and that his nervous affection has completely disappeared. He is a guest at the winter home of C. M. Pratt, treasurer of the Standard Oil Company, and Mr. and Mrs. Pratt will accompany the noted educator and Mrs. Hadley on the trip east.

ENGINEERS CONCLUDE TWO DAY CONVENTION

STOCKTON, April 1.—The western division of the Brotherhood of Locomotive Engineers, which has been in executive session here for two days, ended their convention yesterday, after which the 100 visitors and their ladies became the guests of the city and enjoyed automobile rides throughout the city and county to points of interest. There is a probability of the national convention of the brotherhood being held in San Francisco during 1915, say some of the delegates to the Stockton sessions but that is to be decided later in accordance with rules of the order.

HINDU PHILOSOPHER TO DELIVER LECTURE

Hardayal Har, formerly professor of Hindu philosophy at Stanford university, will deliver a lecture at the open forum, Rice institute, Seventeenth street and San Pablo avenue, at 8 o'clock tomorrow evening. His subject will be "War and Civilization." Admission is free and the public is cordially invited. Professor Har was at one time a famous Hindu nationalist and was forced to flee from India on account of persecution by the English government.

NITRO GLYCERIN FOUND BURIED

Flood Uncovers Explosive; Thought Work of McManigal.

MUNICE, Ind., April 1.—Thirty quarts of nitro-glycerin, believed to have been buried by Ortie McManigal, confessed dynamiter, have been unearthed near here by the flood waters of the White river. They were found yesterday along the Boyce road, near the Lake Erie & Western railroad bridge east of the city.

Road commissioners who were investigating the damage to the highway noticed two or three peculiar cans in a field. They called over to a well-digger working nearby and he said they contained nitro. Eight more two-gallon cans of the explosive were recovered yesterday afternoon. In his confession McManigal asserted he buried the nitro-glycerin in the cinder grade of the Big Four railroad east of this city. He said that when he returned for it the stuff had disappeared.

The cans floated through the yards of the Indiana Wire & Stel Company.

BERKELEY GOSSIP of STUDENTS and RESIDENTS in UNIVERSITY TOWN AND SOCIAL and PERSONAL HAPPENINGS of DAY in the ISLAND CITY ALAMEDA

COMMISSION RULE IS GIVEN BOOST

East End Improvement Club of Alameda Endorses Government.

ALAMEDA, April 1.—At an enthusiastic meeting of the East End Improvement Club held in the Club quarters in the Lincoln school last night, "Commission Government" was given a boost. The sense of the meeting was largely in favor of the adoption of some modern form to replace that under which the city is now operating, and several instances of progressive cities were cited to show that the new form is not an experiment, but a tried and tested factor for economy and efficiency.

Green Majors, one of the principal speakers, stated that government must be by the people themselves. "We must attain greater efficiency," he said. "It is imperative. Human rights are the greatest things that ever attracted mankind."

H. Sheramsky made a few remarks endorsing the commission form of government movement. Alexander Mackie, candidate for mayor, followed. Following Mackie, Mrs. Eileen Allen, candidate for councilman at large, made a few remarks, incorporating into her address a concise summary of the other speakers' remarks. She said that she thought Alameda needed a change.

W. C. Sharpstein spoke also. After several others had given their opinion on the new form of government, all of whom were strongly in favor of its adoption, the club went on record on motion of Nelson Welburn as favoring the movement.

CANDIDATES TALK AT MANY PLACES

James H. Todd to go After Other Men in Race at Mass Meeting Tonight.

BERKELEY, April 1. — At several meetings in different parts of the city last evening the candidates for various offices got away on the last lap of the municipal race which finishes in the election Saturday. Philo Phelps and Charles H. Spear was mayoral candidates speaking at a rally at the high school. Spear also spoke at Cloyne court before 100 auditors and a house meeting at Dwight way.

The qualifications of Charles D. Heywood for office were told at meetings at the Claremont Club and at Wilkins' Hall. There will be Heywood meetings this evening at the Hillside Club and the Oxford School. Spear has two meetings this evening. One mass meet will be held in the west end at Holtz Hall, Tenth and University, and another at the home of Mrs. Nordyke, 2431 Oregon street.

James H. Todd, another candidate for Mayor, recently came out in Spear's favor, abandoning his own campaign, and will hold this evening a meeting at the high school auditorium, at which he promises to pay his respects to the several candidates and their supporters. Todd held in the recent recall campaign a similar meeting, which was one of the best attended of the campaign.

ENTERTAINMENT PLANNED TO SWELL CHARITY FUND

BERKELEY, April 1. — Under the auspices of Town and Gown and the Berkeley Piano Clubs a charity entertainment is to be given Thursday evening at Unity Hall, for which preparations are rapidly progressing. The proceeds will be devoted to the charity fund of the Woman's Auxiliary of the First Unitarian Church. Mrs. William Carey Jones heads the committee of arrangements.

The entertainment will consist of a one-act skit, "A Crisis on Olympus," by Mrs. Mabel Crane, and "The Tussand Exhibit," in which famous persons in world history will be characterized. The cast for the first sketch will include the following: Juno, Mrs. George Reinhardt; Venus, Miss Francis McDonald; Minerva, Miss Genevieve Bertolacci; Hebex, Miss Elsie Jones; Diana, Miss Alfreda Hanna; Terpischore, Miss Miriam Suplee; Flora, Miss Vivienne Thomson; Ceres, Miss Helen Hambly; Vesta, Miss Helen Davis; Cupid, Donald Hambly; the Fates, Mrs. William B. Gester, Mrs. Samuel Haight, Mrsfl Walter Brown, Mrs. Gorden Towne Louden, Mrs. William Carey Jones.

ALLEGED DIAMOND THIEF CAUGHT; HAD "PROCESS"

SAN FRANCISCO, April 1.—William Jackson is said to be wanted in Salt Lake City as a fugitive from justice for the theft of a large quantity of diamonds and jewelry from various persons, including Miss Alma Jensen, daughter of W. C. Jensen, a missionary of the Mormon church. Jensen is at present residing in Oakland, but his daughter is still a resident of the Utah metropolis.

Jackson was caught by Detective Thomas Burke at Twenty-second avenue and Lake street this morning. He is an entertainer and the police say that his scheme of operation consisted of a diamond cleaning process which he exploited widely. A number of residents of Salt Lake City gave him their jewels to clean and he cleaned them and got clean away before his disappearance was noticed. Miss Jensen made complaint and on telegraphic advices Jackson was apprehended.

RUNS AFTER HAT; INJURED BY AUTO

SAN FRANCISCO, April 1.—Patrick O'Brien of 975 De Haro street jumped off his wagon this morning to run after his hat, which had blown to the pavement at Second and Bryant streets. A passing car stopped for him and an automobile halted. After he had picked up his headgear he dropped his pencil and was in the act of rescuing it when he was struck by a machine driven by Joseph Ott. He suffered a broken right leg and a lacerated wound of the scalp, and was taken to the Harbor hospital. Ott was booked by Policeman Sandman for battery.

RESOLUTION RATIFIED.

NASHVILLE, April 1.—The Tennessee Senate concurred in a House resolution ratifying the federal constitutional amendment providing for the election of United States Senators by popular vote.

WORLD-FAMOUS MODEL HERE; TO POSE IN COLLEGE CITY

SIGNOR ANTONIO CORSI, THE FAMOUS ARTIST MODEL, WHO IS POSING IN BERKELEY.

BERKELEY, April 1.—Antonio Corsi, one of the most famous artists' models in the world, who has posed for such men as Sir Edward Burne-Jones, Lord Frederick Leighton, John S. Sargent and Edwin A. Abbey, arrived in Berkeley yesterday and posed for the first time for students at the California School of Arts and Crafts. Corsi is under contract with Professor Frederick A. Meyer of the school to pose there for several weeks.

Corsi came to Berkeley from Los Angeles, where he had been located for some time in a picturesque bungalow at Garavanza. He intends investigating the artistic tendencies of the bay region with a view to setting up here such an establishment as he has conducted in the past at Boston and New York and the exhibition therein of his large collection of costumes and curios.

As a portion of the equipment of his profession Corsi has collected in the thirty-one years he has been posing a vast assortment of costumes, arms and properties from fourteen different countries. He values the assortment at upwards of $55,000 and had it insured recently in New York for half of that sum, the highest risk the insurance companies would assume.

WOMEN TO GIVE ANNUAL CONCERT

Mandolin and Guitar Clubs of the University to Play for the Public.

UNIVERSITY OF CALIFORNIA, April 1.—The Women's Mandolin and Guitar Club will give its annual concert this evening at Harmon Gymnasium. The University Mandolin and Guitar Club, the men's organization, will assist. The soloists will be H. P. Williams and Miss Estelle Ruddock. The concert is open to the public without cards of admission.

The following list of patrons and patronesses has been announced: President and Mrs. Benjamin Ide Wheeler, Professor and Mrs. Holmes, Professor and Mrs. Scholtz, Dr. and Mrs. Daniel, Professor William Dallam Armes and Miss Lucy Stebbins. The program is to be as follows:

1. (a) March, The Battle Royal.....Allen
   (b) Chinchilita .....Hartz
   Women's Mandolin and Guitar Club.
2. (a) Where the Abana Flows....Finden
   (b) Prelude from "A Cycle of Life"..
   .....Ronald
   Miss Estelle Ruddock.
3. Pierponette: (Fas Seul).....Finck
   Women's Mandolin and Guitar Club.
4. Serenade: The Blushing Rose..Johnson
   Women's Mandolin and Guitar Club.
5. Down in Dear Old New Orleans.....
   .....Whidden
   University Mandolin and Guitar Club.
6. (a) Reicht Zeit .....Nevin
   (b) Morgen Hymne.....Henchel
   H. P. Williams '14.
7. Melodies of Love.....Engelmann
8. Harmony Joe .....Schiller
   Women's Mandolin and Guitar Club and University Mandolin and Guitar Club.

MRS. SUSAN HINCH DIES AFTER LONG ILLNESS

ALAMEDA, April 1.—Mrs. Susan Minerva Houck, wife of the late Samuel A. Houck, and well known as a resident of this city for the past quarter-century, died at her residence today, following an illness of three months. Death came as a relief from her prolonged illness.

Mrs. Houck was the mother of Mrs. J. J. Knight and James K., Richard A. and Rev. J. D. Houck and the late Mrs. William Rosse. She was a native of Kentucky, aged 68 years.

The funeral will be held from the undertaking parlors of G. W. Murphy, 2312 Central avenue, Wednesday, at 3:30 o'clock.

WOMAN FORFEITS BAIL.

BERKELEY, April 1. — Mrs. Mary Adams forfeited her $5 bail yesterday by failing to appear in Judge Edgar's court to answer a charge of violating provisions of the new traffic ordinance by having no lights on her automobile. Mrs. Adams, who lives in Oakland, at 634 Oakland avenue, is the first woman to be arrested under the new ordinance.

PLAN DANCE BENEFIT.

BERKELEY, April 1.—The guilds of St. Mark's Episcopal Church have planned an entertainment and dance for Friday evening in the parish house for the benefit of the furnishing fund. The committee in charge includes Mrs. Kate C. Steele, Mrs. Cornelia Tibbitts and Mrs. L. C. Lanco.

KITTREDGE WINS NEWMAN PRIZE

The Graduate Student Takes Hundred Dollars Offered by Organization.

UNIVERSITY OF CALIFORNIA, April 1.—Tracy Garrett Kittredge, graduate of the University of California with the class of 1912, at present graduate student and Native Son of the Golden West, teaching fellow in Pacific Coast history, was named as winner of the Newman Hall essay prize of $100 dollars for the best essay submitted on "The Influence of Cardinal Newman on the Oxford Movement."

The committee in charge of the essay contest, consisting of Professor M. O. Flaherty, Prof. H. Morse Stephens and Prof. Chas. Mills Gayley, named Miss Etta Thurlow, graduate of the University of Michigan 1908, at present graduate student here, second, and Dennis I. Hennessey, graduate of the University of Wisconsin, 1903, and graduate student at the University of California now, was named third.

So successful was the essay contest this year that the alumni council have decided to award a prize again next year. As yet, however, the subject has not been selected.

CANDIDATES ARRANGE FOR MANY MEETINGS

ALAMEDA, April 1.—With two weeks of the city campaign left, candidates are preparing for a whirlwind finish. Councilman John H. Walker, Frank W. Bally, A. C. Toye and James F. Bargones, who compose one of the two council tickets, have arranged meetings for every night this week. The itinerary is as follows: Monday night, meeting of Bally First Ward club; Tuesday night, meeting of Bay Station club, and following an early appearance before the Bay Station club, these four candidates will attend the Haight School Mothers' whist party in Moose hall. Wednesday night, meeting of these four candidates in Peoples hall, east end. Thursday night, candidates attend open meeting of Alameda Aerie of Eagles; Friday night, candidates rally at home of Mrs. Lucille Knowland; Saturday night, candidates attend ball of German Ladies' Relief society.

ELECTROLIERS TO TELL FIRE BOX LOCATIONS

ALAMEDA, April 1.—Plans have been adopted by the electricity commission for painting a fire alarm signal on the electrolier lights nearest the fire alarm boxes. On the light globes on electroliers within 50 feet of a fire alarm box a red band will be painted, and on this band will be lettered in white "Fire Alarm." The alarm box will be readily located in the immediate vicinity, and anyone will be able to give prompt alarm of fire without first searching blindly for the nearest fire alarm box. This feature will be added to the electrolier system as soon as all the lights are installed.

JAPANESE IS FINED.

ALAMEDA, April 1.—K. Tubuto, a San Francisco Japanese, who engaged in a quarrel with a countryman on Park street, Sunday night, was fined $10 this morning by Police Judge R. B. Tappan. The other man involved was early and will be tried by the court later.

EDUCATOR DEAD IN ENCINAL CITY

George Watson Calkins Passes Away Suddenly at His Home.

ALAMEDA, April 1.—George Watson Calkins, for many years a leading educator in New England and New York, passed away suddenly at his home in this city yesterday afternoon. Since purchasing the residence at 2020 Pacific avenue, Calkins had lived a somewhat retired life, and still had taken a general interest in the affairs of the state and nation. He was a regular attendant at the First Congregational church of this city, attending both services the day before he died.

Yesterday morning he was about his garden and, anticipating a dinner party last evening with Captain Graves, a close friend since boyhood. About noon he was taken with severe pain and rapidly failed until four o'clock when he passed away.

Calkins was born at Palmer, Mass., June 20, 1839. He was educated in Munson Academy and Brown University, graduating in the class of 1866. During the war Calkins spent some years in connection with the construction department of the federal army.

For forty years he held prominent positions in educational work and for ten years he was principal of the academy of Lockport, N. Y. His last position was that of principal of the high school of Passaic, N. J.

Calkins joined the Baptist church in his childhood and was active until coming to Alameda when he, through Mrs. Calkins, became affiliated with the First Congregational church. He is survived by his wife, Mrs. Mary A. Calkins, a daughter, Mrs. Gertrude McFarland of Roselle, New Jersey, and a son, William A. Calkins of New York city. He was a member of Niagara Lodge, F. & A. M., No. 375 of Lockport, N. Y. He was a man of many sterling traits of character and was highly respected by all who knew him. The funeral will be held Wednesday.

SUSPECT BOYS OF BEING HIGHWAYMEN

Oakland Youth One of Pair Being Held in San Francisco.

SAN FRANCISCO, April 1.—With the arrest here at a late hour last night of Alfred Fretes, an 18-year-old lad, at present residing in Oakland, and Delbert Stevens, the police believe that they may have in custody the participants in a shooting affray which occurred some time yesterday. Fretes, whose real name is said to be Manuel Gozta, was arrested here on Saturday for evading the payment of a railroad fare, and his case dismissed in the police court yesterday. Last night he sought treatment at the Harbor Hospital for a gunshot wound of the right arm. He declared that he had picked up a revolver in a vacant lot at Sixth and Jessie streets, and had accidentally discharged it. Detective Thomas Conlon chanced to be at the hospital and was told by the surgeons on duty that the wound could not have been self-inflicted. He went to the location at Jessie street and could not find any weapon or discover any person who had heard a shot. Accordingly Fretes was placed in detinue, together with his companion. He said he had been living with an aunt at Sixth and Chestnut street, Oakland. He could not give the number of the house.

Detective Conlon is of the opinion that the two lads may have been engaged in a holdup and they will be held for several days until a thorough inquiry can be instituted.

FAVOR GOVERNMENT BY COMMISSIONERS

ALAMEDA, April 1.—Under the title "A Commission or Business Form of Government," the conference committee of the Associated Improvement Clubs and other civic bodies of Alameda, have sent forth a circular in which the present form of government is contrasted with that of more modern forms. The circular sets forth that under the commission plan responsibility is absolutely fixed; some one man is absolutely responsible, and every voter in the city knows the man.

"Concentrate all powers," says the circular, "in a small board of paid officials who can get results and who are wholly responsible."

The circular also gives examples of the success that has been the portion of other cities.

ROBBED OF MONEY BY HIS ROOMMATE

SAN FRANCISCO, April 1.—Frank Baer of the Panama hotel, 176 Fourth street, was robbed by his roommate last night of $30. He awoke this morning to find his companion missing, together with a purse which had been in his trousers pocket.

Burglars broke into the Joost Hardware Company's store, 3033 Sixteenth street, at an early hour this morning and took $50 from the cash register.

ALAMEDA PERSONALS

ALAMEDA, April 1.—Mrs. Alfred Latham will entertain the Crystal club at her home on Bay street, Saturday evening. The members of the club are Mr. and Mrs. Reuben Mastick, Mr. and Mrs. E. K. Taylor, Dr. and Mrs. John Laughlin and Mr. and Mrs. Alfred Latham.

Mrs. Alice Selby of San Jose is spending a few days with her sister, Mrs. Ralph C. Davis, at the Davis home, on East Central avenue.

Russell Searle, a well-known Alameda young man with the North Alaska Fishing company, who goes north to the company's fishing station each year, will sail for Bering sea on the Occidental April 14.

Mr. and Mrs. J. H. Hawks, former Alameda residents, are now located at Sierra Madre, where Hawks is engaged in business. Their home in this city was on Taylor avenue and the couple were members of several little social coteries and clubs.

Mrs. Charles Seabury, who has been the house guest of Mrs. James E. Higgins, left last night for Los Angeles en route to her home in Chicago.

Miss Elsie Curtis, a former Alameda girl and the daughter of Mr. and Mrs. Charles M. Curtis, now of Seattle, was married in the northern city on March 26 to Deles Kent McDonald. The ceremony was performed in the Church of the Epiphany and was followed by a reception at the Curtis home.

'MOTHER GOOSE' BABY SHOW TO BE ATTRACTIVE CHURCH ENTERTAINMENT

SOME OF THOSE WHO WILL PARTICIPATE IN MOTHER GOOSE BABY SHOW TO BE HELD AT FIRST BAPTIST CHURCH FRIDAY: (LEFT TO RIGHT) MYRTLE RATCLIFFE, OLGA JORGENSEN, EDITH FAW, LILLIAN WELLS, DOROTHY DAVIS, DOROTHY BEACH, LORRAINE WATSON, ROBERTA WELLS AND (INSET) BERNICE BOGDON).

ALAMEDA BELLE TO WED IN JUNE

Miss Adele Winks, Assistant Librarian, Announces Engagement.

ALAMEDA, April 1. — Miss Adele Winks, for the past five years an assistant librarian in the Alameda Library, resigned her position last night. She was succeeded today by Miss Lily Rogers, who has been serving as substitute librarian.

With the resignation comes confirmation of the rumor that Miss Winks is to be a June bride. Her fiance is John Krug, head bookkeeper in the Alameda office of the Pacific Gas and Electric Company. The exact wedding day has not yet been set.

The bride-elect is the daughter of Mr. and Mrs. J. W. Winks of 2725 Buena Vista avenue. She is a former Alameda school girl, having been reared in this city. She possesses a soprano voice of fine quality and exceptional sweetness, and has been a member of different church choirs and soloist at different clubs and other social affairs. She is a girl of striking beauty, enhanced by a lovely disposition and genial nature. The news of her engagement will be the signal for many social attentions and general congratulations from her friends.

Krug is the son of Mrs. Catherine Krug of Carlstadt, New Jersey. He came to Alameda two years ago. He and his bride will continue to make their home in this city following the wedding, in June. Both are great horselovers and one of the honeymoon features already planned is a horseback trip, probably through Napa and Sonoma counties.

ALAMEDA YOUNG FOLKS WED AT SAN RAFAEL

ALAMEDA, April 1. — Edward Claire Mills and Miss Florence Prost, both of this city, were married at San Rafael yesterday. Mills is employed in an Alameda newspaper office as a collector. He took a half-day off to get married and returned to work this morning without divulging the wedding news. The publication of the marriage license caused the story to become public. Mills is 20 years of age. He and his bride were accompanied to San Rafael by Mills' mother, whose consent was necessary to secure the license.

Mills is the son of Mr. and Mrs. E. C. Mills. His father is an Alameda business man and was one of the heirs of the late D. O. Mills. His bride is an attractive and dainty young woman, who has made her home in this city for several years.

FINE PROGRAM IS ARRANGED

Many Children Will Take Part in Affair Next Friday Evening.

Plans are rapidly being completed for the "Mother Goose" baby show to be given by the Courtesy Circle of the King's Daughters at the First Baptist Church, Twenty-first street and Telegraph avenue, next Friday, both afternoon and evening. Miss Lorraine Watson will be Mother Goose and help receive the babies who will enter the contest. Miss Ruth Edson and Miss Taylor will have charge of the well and Mrs. Zerbe will represent the old woman in the shoe.

Other young misses and boys who will take part in the program for the evening will be Myrtle Ratcliffe, Olga Jorgenson, Edith Faw, Lillian Wells, Dorothy Davis, Dorothy Beach, Roberta Wells, Bernice Bogdon, Miss and Master Zerba, Rachael Gaylord, Robert Gaylord, Lucile Smith, Prudence Cushman, Margaret Gilbault.

"The Burial of Cock Robin" will be sung by Miss May Gilmour, Mrs. Olive Reed Cushman, Edward Parker and Philip Hall and will be acted in pantomime by Paul Brinstead, Charles Marvin, Mr. Johnson, Charles Reed and Paul Cook. Mrs. Lillian Swale Siemmons will contribute several humorous readings portraying child life.

Milton Fairbanks, with his tray of pies, will beguile Simple Simon, and Mrs. Geo. Bothwell and others will have charge of the penny arcade.

Mrs. A. M. Hall is general chairman of the day. No admission fee will be charged, but a silver offering will be taken.

ANNIVERSARY OF CENTER OBSERVED

Melrose Civic League Workers Celebrate One Year of Activity.

The members of the Melrose Center celebrated their first anniversary of organization today with a banquet at which several officers of the California Civic League were guests. Mrs. James B. Hume, state organizer of the League, formed the center a year ago at the request of a number of prominent women of Melrose. The officers at that time were Mrs. Charles Calhoun, president; Mrs. H. Kutchinski, vice-president; Mrs. I. E. Ferrin, secretary, and Mrs. J. Russell, treasurer. The first effort of the club was for the establishment of a playground at the Melrose grammar school.

Among those who were present at the luncheon today were: Miss C. A. Whitney, Mrs. M. R. Coolidge, Mrs. Cora Jones, Mrs. W. G. Hawes, Mrs. C. G. Holmes, Mrs. A. R. Hawkins, Mrs. G. H. Cunningham, Mrs. D. N. Nutting, Mrs. Ed Nott, Mrs. J. N. Porter, Mrs. H. Boyle, Mrs. J. Coburn, Mrs. N. Sweet, Mrs. J. Matches, Mrs. P. E. Hansen, Mrs. N. Armstrong, Mrs. L. Barker, Mrs. N. Armstrong, Mrs. J. D. Vestal, Mrs. J. Gettliffe, Mrs. G. Clayton, Mrs. M. Hahr, Mrs. A. C. Christensen, Mrs. R. D. Feeley, Mrs. A. Galli, Mrs. T. Kaiser, Mrs. J. Keck, Mrs. G. Till, Mrs. F. Kuchuski, Mrs. G. Ingraham, Mrs. G. Luke, Mrs. A. Avellar, Mrs. P. L. Millier, Mrs. Charles Calhoun, Mrs. M. Lebalestrum, Mrs. G. Boyson, Mrs. Dr. Minora Kibbe, Mrs. J. Greenwood, Mrs. T. Mazziotte.

CONVALESCENT AFTER THIRD OPERATION

ALAMEDA, April 1.—Following a third operation, necessitated through frightful injuries sustained when he was run over by a heavily-loaded dray, H. L. Halsey of this city, who has for some time past been residing at Pomona, Cal., is convalescent in the southern city today. Information to this effect came to friends here this morning.

The patient is in the Pomona hospital. Mr. and Mrs. Halsey had been on an extended visit to Mr. and Mrs. F. W. Webb and were leaving for Los Angeles, when in an endeavor to take a valise from the dray, Halsey was knocked down by the frightened team running away. The man was dragged for quite a distance, the dray finally passing over his head and body, fracturing his skull and causing other serious injuries.

DO WORKING GIRLS DREAM ONLY OF LOVE?

By LAURA JEAN LIBBEY

[Copyright, 1913, by Laura Jean Libbey.]


LAURA JEAN LIBBEY.

A LETTER has come to me, this time from a man, which aroused my most profound interest. It consisted of less than half a dozen lines, asking in part the following questions: "Will you please tell me if it is the truth that all girls who are employed, that is who work for their living, are mad to get married, so to speak? Is it or is it not the absorbing thought of each of these girls from morning till night how to get a man, that they may change their present surroundings for a home of their own? Does age wither this determination?"

No writer should take upon himself or herself the responsibility of making answer to such a query according to his or her own imagination or theory.

There is but one source of true information, that is to go to the fountain head for it. In other words, learn the truth from the lips of the girls themselves.

It is a knowledge that is well worth the trouble of gathering. So interested I was in the outcome of the matter that I made the investigation personally in both department stores and factory. It entailed several weeks of time, but I was well repaid by the wealth of information received. In each instance a few words of casual conversation, a smile, and a little adroit questioning brought forth candid replies. Only a few responses out of hundreds can be given, on account of lack of space. Not ten out of 200 confessed that love was the ruling passion of their lives. Their ambitions as each in turn described them aroused anew my admiration for the noble working girls, and caused me to add "God bless them!" The life hope—ambition—of one was to rise steadily in her position, to which she was devoted, that she might surround the last years of an invalid mother's life with not mere comforts but luxuries. Another's object in life was to rear and to educate two little orphaned children—a niece and nephew—who would have been thrown upon the world and have been separted but for her. Another girl, who seemed made only for love and marriage, spent every available moment in perfecting an attachment to be used on automobiles. So absorbed were her thoughts in her occupation that she gave not the slightest heed to love and lovers. The day dream of another girl, equally as fair, was to save up money to buy an encyclopedia, and to organize a night school, for the crippled poor, to disseminate knowledge. Another shook her golden curls when I suggested that she was dreaming of love and a future husband. "No!" she answered, "the ambition of my heart is to study to be an architect, to plan, aye, and build a little home, be it ever so humble, for my little brothers and sisters and my parents."

Thus the gamut run of questions and answers. All the girls were healthy minded. There was scarcely half a dozen among them who might be termed lovesick dreamers. They were all delightfully feminine, appreciating love in its place. But they did not make it the alpha and omega of their existence. Of all the girls in the world the working girls are the most sensible when it comes to love and marriage.

HE WON'T SPEAK.

"Dear Miss Libbey: Not long ago I was introduced to a young man at the close of church. He asked to take me home that evening and I refused him. Since then I have seen him on the street and I always speak to him. He looks at me but never speaks. What shall I do. Shall I speak to him or wait until he speaks to me first? When one of your girl friends gets married what should you say to her in the way of congratulations? Is it wrong for a girl and boy to kiss each other when they have gone together only a few times? If this is wrong please give a few reasons. BESSIE."

You better wait until the fellow shows some signs of recognition. There is no use trying to force him into speaking to you. Wish the girl much happiness. The girl who allows boys to kiss her promiscuously gains nothing at all and usually loses her self-respect and the respect of those whose good opinion she would like to retain.

GAVE THEM RINGS.

"Dear Miss Libbey: We are two young ladies of 28 and 29, very good looking. We have been keeping company with two young men for over three years. They each gave us a diamond ring for Christmas. They seem to think a lot of us, but never touch on the point of matrimony, in fact, they avoid it. Do you thing it best to continue their company or look for another? TROUBLED CHUMS."

You had no right to accept the diamond rings from the men unless you were engaged to them. If they have no intention of marrying you the thing for you to do is to return the rings at once and not waste any more time with them. The rings were probably intended for engagement rings, I think.

LOST HER RING.

"Dear Miss Libbey: About two weeks ago a boy friend of mine lost my ring and do you think it would be proper for him to get me another one, as he was wearing it? B."

If he lost the ring he certainly should replace it.

THE GIRL HE WOULD LIKE.

"Dear Miss Libbey: Sometimes I read your columns and find a great variety of love affairs printed, so that I think my statement is not improper. I wanted to tell you what kind of a girl I would like. I am a young man (German-American) living in a small town near Chicago, where I got a permanent position as as draftsman. I a mmedium-sized, of perfect health, no drink habit nor smoke. As I am a stranger here and have not much time to spend on the street (dances are seldom), I try this way to become acquainted with a young, nice looking girl who would be able to keep house on an economical basis. Intelligent, sympathetic working girl belonging to some tolerant church preferred. It don't matter where grown up, in city or country. I."

I am sorry, but I cannot assume the responsibility of finding matrimonial partners for my readers. Wait a little while longer and the right girl will come along.

SHE SAYS SHE IS "CUTE."

"Dear Miss Libbey: I am 17 and considered rather good looking and cute, but one thing bothers me greatly. The girls and boys that I used to associate with treat me very cool. That is, at the dances the boys don't dance with me and the girls don't invite me to their parties, although they all speak to me on the street and are very friendly when I am among them. It cannot be my reputation, as it is good, and I don't associate with any one, either boy or girl, that has the least defect in their reputation. I earnestly seek your advice on this matter, as it has always been the height of my ambition to be popular, although it seems a selfish one, and the only possible thing that can make me entirely happy. I".

There must be something wrong, I am afraid, or they would not all treat you that way. I think you better try to find out just what the trouble is and try to remedy it. I don't believe if I were you I would make popularity the height of my ambition. To be popular is a mighty nice thing, but there are other things in life worth while. If you cultivate the worth while things you are bound to be well thought of, and that is much better than to be just popular.

Y. M. C. A. ISSUES CONVENTION CALL

Oakland Will Have Large Representation at Gathering in Fresno.

The convention call for the thirty-second annual state convention of the California Young Men's Christian Association to be held in Fresno April 10th to the 13th, sent out by the executive committee, has been received by the local association Secretary John Fachter and a big representation from the Oakland association will be present at the meeting.

The convention will open on Thursday, April 10, at 2.30 o'clock with the convention address by Dr. Edward A. Steiner on the convention theme, "Utilization of Power." In addition to Dr. Steiner, the speakers will include. Charles R. Towsen, secretary of the industrial and immigration department of the international committee; Robert Watchorn of Los Angeles; Bishop Edwin Holt Hughes of San Francisco; Dean Thomas F. Hunt of the University of California; Dr M. A. Honline, international Bible study secretary, Judge Benjamin F. Bledsoe and a number of California association leaders.

The Oakland association expects to send fifty delegates as its share toward making up the special train which the bay cities will send to the convention.

A conference of secretaries and committeemen will be held on Thursday morning, the first session of the convention on Thursday afternoon, and the business men's banquet on Thursday evening. Mayor Rolph of San Francisco will be a speaker at the latter event.

CELEBRITIES AID IN MAKING NEW COMEDY

LOS ANGELES, April 1.—A new musical extravaganza, scheduled to invade New York in the near future, received its premiers here last night after weeks of preparation. It was "The Tik Tok Man of Oz," and many persons of prominence in the theatrical and musical world were concerned in its production. They included Oliver Morosco, the producer; L. Frank Baum of "The Wizard of Oz" fame, who wrote the book of "The Tik Tok Man"; Louis F. Gottschalk, who composed the music; Frank Stammers, who came from New York to stage it, and Eugene Cowles, the basso.

COWLES' DAUGHTER TO WED OFFICER

Admiral of Pacific Fleet Will Proceed to Mexican Waters.

SAN FRANCISCO, April 1.—Accompanied by his wife and daughter, Miss Edith Cowles, Rear Admiral C. W. Cowles designated to relieve Rear Admiral Southerland as commander oe the Pacific fleet, arrived from Honolulu on the steamer Manchuria yesterday.

The arrival of Miss Cowles proved an interesting event for the army and naval set, who recently heard it rumored that the admiral's daughter was engaged to Lieutenant L. Sahm, U. S. N.

"It is more than a rumor," said Admiral Cowles yesterday. "The engagement was announced at Honolulu two months ago. The date of the wedding has not been decided upon yet, but probably will take place in a few months."

The new admiral of the Pacific fleet will go to San Diego, whence he will take the cruiser California to Guaymas.

Admiral Cowles is known as one of the most genial officers in the navy and it is expected that during the two years of his command matters will move along without any friction.

"Admiral C. T. B. Moore relieved me at Honolulu," said the admiral. "I shall take command of the fleet at Guaymas and shall retain the California as my flagship. For the greater part I shall retain the present admiral's staff as my own. They are the right kind of men and we will, I believe, get along nicely together.

"The fact that I shall be in command of the fleet until my retirement in July of 1915 is gratifying to me, especially owing to the fact that the fleet will probably be about San Francisco most of the time during the world's fair.

"I am especially interested in the situation in Mexico, but know nothing beyond the matters printed in the press. I have no knowledge of the length of time the fleet will remain in Mexican waters."

MAY ADMIT AUTOS.

WASHINGTON, April 1.—Secretary Lane is considering whether to admit automobiles to the Yosemite National Park and has asked the war department to detail Major William T. Littebrant to investigate.

LAWYER DISBARRED; WILL APPEAL CASE

TACOMA, Wash., April 1.—Attorney J. Matthew Murray was disbarred by Judge Chapman of the superior court yesterday after evidence had been adduced that he had passed worthless checks and has misappropriated the money of clients. An appeal will be taken to the state supreme court. Attorney Murray was recently acquitted on a charge of grand larceny brought against him by a client, in this case addressing the jury in his own behalf.

GIRL TO EXPIATE FAULT IN LUXURY

Governess, Auto and Ample Funds for Edna Louise Adams

LOS ANGELES, April 1.—Edna Louise Adams, former society girl of Chicago, who was arrested in this city several months ago on a charge of passing worthless checks and later entered a plea of guilty, will expiate her fault in a luxuriously appointed bungalow near Los Angeles with a governess, an automobile and ample funds at her command. Miss Adams began her period of probation today.

In granting probation to the young woman Superior Judge McCormick stipulated that she must abide by the judgment of her governess in her receptive indulgences, refrain from cigarettes and intoxicating liquors, and that she must act in financial and business transactions in accordance with the opinion of her governess.

CITY COUNCIL ORDERS PAYMENTS

Claims for Various Contracts to be Liquidated From Funds.

Bills have been ordered paid by the City Council as follows:

On the General Fund—Smith Bros., Inc., $4.25, $7.50, $41.19, $1.75, 20c, 60c, $1.59, $9.25, $12, $1.70, $8.25, $3.80, Oakland Enquirer Publishing Co., $74.01, $45.13, $33.73, $34.87, $80.25, $3.75, $3.75, $15.53, $83.82, $3.75, $9, $45.13; Edgar H. Barber Co., $14.40, $22.95, $1.50; J. C. Rohan, $9, $12.50; Maxwell Hardware Co., 10c; The Hogan Lumber Co., $37.84; John R. Kelly, 50c; Fruitvale Progress, $2.50; J. B. Lanktree, $5; George W. Austin, $30; A. Everson, $40; E. L. Swan, $25; Tribune Publishing Co., $26; Jordan Printing Co., $1; Moise-Klinkner Co., $1.65, Hill Publishing Co., $5, J. W. Ryan, $13; A. Rittigstein, $14.35; Brittain & Co., $1; Paul Schafer postmaster, $21; Waterhouse & Lester Co., $1.

On the Street Fund—Smith Bros., Inc., $3.50, $1.60, 30c, 50c, 84c; Brittain & Co., 40c, $2.50, $2.29; Scott, Magner & Miller, $9.60, $66.42, $87.22, $119.35, $471.35, $22.72; Waterhouse & Lester Co., $4.35, $1.35, 45c; Empire Foundry Co., $6.60, $3.75; Somers & Co., $8.62, $42.90; The Hogan Lumber Co., $6.46, $4.29, $93.54; Maxwell Hardware Co., $3.25, $2.80, 60c, 30c; Jones Auto Co., $1.85, $1.50, $1.25, $4.34; W. A. Hermle, $2.50, $7.50; Standard Oil Co., $3; Monarch Oil Refining Co., $12.38; Phoenix Foundry, $8.50; Martland Company, $11.52; Pierce Haidware Co., $6.50; Western Heavy Hardware Co., $4; Joseph J. Murphy, $10; E. H. Barber Co., $3.60; The Monarch Oil Refining Co., $13.20; West Oakland Pharmacy, $7.87; Oakland Art Pottery & Terra Cotta Works, $10.26; R. S. Kitchener, $3; E. F. Vance, $2; Downey-Cavasso Glass and Paint Co., $2.50, Charles H. Frost, $15.15; Ransome-Crummey Co., $74.29; D. Fennimore, $14.

On the Police Fund—Standard Oil Co., $18.15, $16.50; Bowman Drug Co., $3.60; John C. Rohan, $18; Howard Company, $4.92; William F. Rutherford, $1.25; S. Brask, $3.60; Moise-Klinkner Co., $2.50; Municipal Woodyard, $1; J. A. Hill, $28; Tribune Publishing Co., $41.50, James Timothy Drew, $10.60, W. B. Quigley, $7.40, G. Angell, $19.75; The Hogan Lumber Co., $1.50.

On the Fire Fund—The Union Water Co of California, $236.58, $222.30; Pacific Gas & Electric Co., $72.52, $48.79; Peoples Water Co., $2692.30, $105.89.

On the City Hall Construction Fund—John W. Mott, $44.18, Palmer, Hornboster & Jones, $5506.35; Raymond Granite Co., $1190.68; John L. Fox, $50.62; John C. Sutton Co., $628.28; Pacific Fire Extinguisher Co., $5381.65; Charles Patterson, $27.88; Chas. Mullen, $16.50.

On the Electrical Fund—Pacific Gas & Electric Co., $26.90.

On the Salary Fund—W. S. Goodrich, $100; Mabel E. Cettis, $95.

On the Auditorium Construction Fund—J. B. Keating, $19.38; C. H. Brier, $30.63.

On the Waterfront Development Fund—Fred W. Johnson, 80c, A. D. Cross, $123.12; G. U. Cunningham, $90; R. M. Clement, $121.56; T. Rustad, $72; S. R. Andrews, $61.25; W. C. Little, $6.55, $129.37; Fred W. Johnson, $120.

On the Grammar School Construction Fund—C. M. Mardal, $31.25.

ASSOCIATION TO GIVE BENEFIT

Talented Singers to be Attraction at Y. M. C. A. Affair.

The Young Women's Christian Association will on Thursday evening, April 3, give the second entertainment in the star lecture course for the benefit of the members of the association. This entertainment will be a musicale given by Eugene Blanchard, assisted by the quartette of the First Congregational choir.

The gymnasium class of the Y. W. C. A., having finished the winter term, will be continued at the request of the class during the months of April and May. The class meets in the high school gymnasium and is directed by Miss Adele Place of the university. Miss Place gives special corrective work to those members of the class who need it.

The hiking club of the Y. W. C. A. had a walk in Muir woods Sunday, the 30th. This club meets every Friday evening for an evening walk, taking their supper in the woods. Friday, April 4, the club will meet for supper at the Piedmont bungalow at 6.30 p. m. After supper and a brief business meeting there will be a short walk.

WOMEN APPROVE LATEST DRINK

Bouillon Now the Big Success in Soda Fountains.

Men and women who like to "feel good" without a corresponding after-depression are forming the hot bouillon habit—a habit, however, that not only doesn't form a habit, but is of decided hygienic benefit. A cup of bouillon taken at the psychological moment when energy begins to flag has been found to give fresh impetus to both mind and body, a fact which brain workers should note, as mental concentration is usually exhausting to both mind and muscle.

As all soda fountains serve hot bouillon, making it almost instantly with the convenient bouillon cube, this particular pick-me-up is easily attained. And easier still if you keep a box of bouillon cubes handy, for then all you need is a cup of boiling water and your refreshment is ready, as all seasoning is put on when the cube is made.

While men will doubtless continue to patronize the fountain, women will enjoy the ease with which bouillon cubes produce a cup of perfect bouillon, the kind the chef serves in big hotels and you wonder how he makes it. Women who do much entertaining are also enthusiastic converts to the bouillon cube cult, finding it varies the monotony of the eternal afternoon tea, as well as providing an easy and appetizing soup course for luncheon and dinners.

BRYAN IS FRIEND OF ELEVATOR MAN

Operator Need Not Work Overtime Because of Secretary.

WASHINGTON, April 1.—Elevator operators in the state department no longer will be compelled to remain on duty over time while the secretary of state is in the building. Secretary Bryan believes that when an elevator conductor has worked eight hours it's about time for him to quit for the day. Incidentally he is of the opinion that walking down a double flight of stairs will work no great hardship on any governmental official.

PORTUGAL RATIFIES TRADE CONVENTION

LISBON, April 1.—The Portuguese parliament ratified yesterday the trade convention with the United States signed at Washington in 1911.

EIGHTY-MILLION WORKING BALANCE

Treasury Report is Issued; Shows Large Surplus on Hand.

WASHINGTON, April 1.—The condition of the United States Treasury at the beginning of business yesterday was:

Working balance, $80,137,895.

In banks and Philippine Treasury, $43,746,088.

Total of general fund, $149,015,801.

Receipts Saturday, $3,166,401.

Disbursements, $2,706,844.

The surplus this fiscal year is $18,189,161, as against deficit of $12,992,643 last year.

The figures for receipts, disbursements, etc., exclude Panama and public debt transactions.

RAILROAD MAN HURT IN AUTO ACCIDENT

CHICAGO, April 1.—William A. Nettleton, a wealthy railroad man, formerly general superintendent of motive power of the Atchison, Topeka & Santa Fe and Chicago & Eastern Illinois railroads, was badly injured in a motoring accident here several days ago and was only recognized late last night in a charity ward of a hospital. Mr. Nettleton was rendered unconscious and cut and bruised in a collision between a taxicab and a streetcar. Mrs. Nettleton said today that her husband had been perfectly cared for in the charity ward.

HEART TRIBUNE'S PAGE for WOMEN HOME

Society

MISS GERTRUDE CARROLL, ONE OF THE ATTRACTIVE GIRLS WHO ENTERTAINS DURING THE SOCIAL SEASON.
—Hartsook Photo.

BRIDES-TO-BE are the motif for much of the entertaining in the early days of spring, and the pretty affairs in honor of the winsome maids who will later don the bridal white for the march to the altar are among the pleasantest functions of the sunny days. Miss Edith Wrampelmeier entertained yesterday at her attractive home in Berkeley in honor of two prospective brides, Misses Ruth Slack and Miss Harriet Day Stringham, and the affair was one of the prettiest of the week. Both the honored guests are being much entertained recently. Miss Slack will be married to Judge Edgar Zook of San Rafael April 22, and Miss Stringham is the fiance of William De Witt of New York. The wedding date has not yet been announced, but it will probably be an event of June. The Wrampelmeier home was effectively decorated with a profusion of spring blossoms, and the guests enjoyed an afternoon of bridge about the small tables. A number of the guests came from San Francisco. Miss Wrampelmeier greeted her friends in a handsome gown of blue charmeuse, trimmed with lace. Among the matrons and maids who came to greet the attractive hostess and her honor guests were: Mrs. Ralston White, Mrs. Melvin Platt, Mrs Maurice Harrison, Mrs. H. Lamson; Miss Alva de Pue, Miss Theresa Harrison, Miss Mildred Clark, Miss Joy Wilson, Miss Florence Williams, Miss Dorena Williams, Miss Ethel Merrill, Miss Edith Clapp, Miss Dorothy Woodworth, Miss Mary Gayley and others.

ENGAGEMENT ANNOUNCED.

An interesting engagement announced yesterday was that of Miss Alice Borel, daughter of Mrs. Jan Antione Borel of Berkeley, and Bertram Louis Bell, a young mining engineer of Juneau, Alaska. Miss Borel is a former student of the University of California and is a popular member of the younger set of Berkeley. Her father was the late Lieutenant Borel of the Dutch navy, and the family made their home across the bay some years ago before coming to Berkeley to reside. Bell is the son of Mr. and Mrs. John Bell and is a graduate of the state university with the class of 1911. He is now engaged in the practice of his profession of mining engineering in Alaska, and the bride-elect will go north this summer for the ceremony.

CLUB INITIATION AND DANCE.

The Yama Yama Club, a new organization of the younger girls in Berkeley society, will hold their first initiation on the evening of April 12, at the home of Miss Margaret and Miss Ruth Jackson, on College avenue. A dance, to which both college and high school pupils have been asked, will follow the initiation, and a delightful evening is anticipated by the young people.

TEA ACROSS THE BAY.

Mrs. Edward Kittredge is sending out cards for an elaborate bridge tea next Monday afternoon at the Fairmont Hotel across the bay. A number of the smart set on this side have been included among the list of guests. Mrs. Kittredge gives each year a large card party, is annually one of the brilliant affairs of the late season. The gracious hostess formerly lived in this city and always includes a number of her friends on this side in the invitations to the social affairs which she gives during the year.

CARD CLUB LUNCHEON.

Mrs. Wickham Havens will be a luncheon hostess Tuesday afternoon, April 8, including among her guests the members of the small card clubs which had been holding fortnightly meetings during the season. The luncheon will be followed by bridge. Among the smart set matrons who form the personnel of the club are Mrs. Victor Metcalf, Mrs. William Griffith Henshaw, Mrs. Charles B. Wingate, Mrs. John P. Neville, Mrs. Edson F. Adams, Mrs. Spens Black, Mrs. George Hammer and Mrs. Leon Clark.

BRIDGE IN BERKELEY.

A large number of the bay cities smart set are receiving cards for a bridge afternoon to be given by Mrs. Robert Newell at her Berkeley home on the afternoon of April 16. The handsome home of the hostess on Yosemite avenue has been opened for a number of functions during the late season, about half a hundred guests being included in the delightful gatherings.

LUNCHEON LATER IN MONTH.

Mrs. William Griffith Henshaw is sending out cards for an elaborate luncheon over which she will preside at her handsome home in Vernon Heights on the afternoon of April 24. A large number of matrons of the smart set from both sides of the bay have been included in the list of guests for the afternoon.

BRIDGE LUNCHEON TODAY.

Mrs. Stuart Hawley was a hostess at a smart affair today in honor of Miss Madeline Clay, the charming fiancee of Warren Harrold, whose wedding will take place April 22 at Level Lea. About thirty guests enjoyed Mrs. Hawley's hospitality at a bridge luncheon at her home. Eighteen were seated around the large table, which was decorated with lilies of the valley and spring flowers effectively arranged, and ten guests sat at a smaller table made bright with the golden hue of daffodils. Among the guests were the members of the bridal party and a number of the matrons and maids of exclusive east bay society. Included in the number were: Mrs. William Thornton White, Mrs. Seymour Hall, Mrs. William Volkman, Mrs. Paul Dinsmore, Mrs. Charles D. Bates, Mrs. Roger Chickering, Mrs. Harry Chickering, Mrs Jack Van Sicklen, Mrs. Challon Parker, Mrs. Arthur Brown, Mrs. DeLancy Lewis, Mrs. Henry Ray Saunders, Miss Marie Louise Tyson, Miss Florence Henshaw, Miss Josephine Johnson and Miss Elsa Schilling.

BRIDGE THIS AFTERNOON.

Mrs. Anna Parcells was a hostess this afternoon, entertaining with an informal bridge party as a farewell to Mrs. E. W. Marston, who is planning to leave for the east next Saturday for an extended stay. About a dozen of the close friends of Mrs. Marston and her hostess were entertained at the Parcells residence on Webster street.

AFFAIRS LATER IN WEEK.

Among the festivities offered in honor of Miss Madeline Clay later in the week is the bridge which Miss Leila Kenny is giving for her Thursday afternoon, and the dinner at which Miss Florence Henshaw will preside Thursday evening. Miss Henshaw's guests will include the members of the bridal party, and an evening at one of the local theaters will be enjoyed after the dinner. Mrs. William Volkman will give a large card party for Miss Clay and her fiance, Warren Harrold, Friday evening.

THEATER PARTY AND BRIDGE.

Mrs. Franklin Noah Dewey will entertain a coterie of friends with a box party at the Orpheum tonight and a supper at the Hotel Oakland after the performance. Mrs. Frank Helm of Manila, who is the house guest of Mrs. Herman Krusi of Alameda, is the honored guest.

Mrs. Dewey will entertain Thursday afternoon with an elaborate bridge party in honor of three charming matrons. Mrs. Robert Brotherton Valleau, Mrs. Robert Krusi, and Mrs. Howard Leggett. More than three score society matrons and maids are bidden to the function. The hostess will be assisted in welcoming her guests by Mrs. McKee Sherrard and Mrs. Fritz Van Sicklen and Mrs. Frank Helm. Among the guests will be Mrs. Edward Hall Dodge of Portland, who is spending some time on a visit to the bay cities.

AT CLAREMONT COUNTRY CLUB.

Miss Dorothy Capwell entertained the members of one of the smaller bridge clubs among the exclusive members of the younger set yesterday afternoon at the Claremont Country Club. After the game of bridge the attractive maids enjoyed an informal tea. A number of girls from the other side of the bay are included in the club, which numbers among its members Miss Capwell, Miss Julita Galpin, Miss Lila Lovell, Miss Margaret Morbio, Miss Laura Fearkes, Miss Edith Pearkes, Miss Edith Metcalf and Miss Aimee Raisch.

BRIDGE CLUB ENTERTAINED.

Mrs. William R. Purdy opened her attractive Grand avenue home Monday afternoon for a delightful affair, entertaining the members of a small bridge club which meets fortnightly. After the game an informal hour over the teacups was enjoyed by the guests who included: Mrs. Charles Woodbury, Mrs. A. A. Denison, Mrs. Edgar P. Pratt, Mrs. Elsie Neusbaumer, Mrs. Samuel Eva, Mrs. Frank Greenwood, Mrs. [illegible] Shepard, Mrs. William L. Clace, Mrs. L. R. Perine, Mrs. A. M. Mirkle, Mrs. George MacCormack.

DANCE FRIDAY NIGHT.

L'Amitie Assembly will hold the first dance of the Easter season in the ivory ball room of the Hotel Oakland next Friday evening. About two hundred will be present and a number of dinner parties before the dance will start the ball of merriment rolling. The assembly has given a number of delightfully successful affairs under the leadership of Mrs. Fisher Randall Jordan.

DINNER PARTY THURSDAY.

Mr. and Mrs. Mark Lawrence Requa are asking a few friends for a dinner party next Thursday evening, at their home in Mountain avenue. About a dozen of the closest friends of the host and hostess have been bidden, and the dinner will be followed by cards.

ENGAGEMENT ANNOUNCED.

A recent engagement announcement which has been interesting to a wide circle of friends is that of Miss Louise Falk, daughter of Mrs Morris Falk, and Jerome J. Riese of Fresno. Miss Falk is an attractive girl who has been popular with the younger set with which she has been identified, and a number of affairs will be planned in her honor before the wedding date, which will be chosen for a day in May.

PERSONAL MENTION

F. P. KANE was a recent Watsonville visitor.

MRS. G. ABBOTT and son are visiting in Santa Cruz.

MISS BESS RICHARDSON of Watsonville was a recent local visitor.

MISS BERNICE BRAND was a recent visitor in Curtis Oaks.

MR. AND MRS. G. B. WARNER are registered at the Ohio House in Placerville.

MR. AND MRS. EDWARD M. WOLFE were recent guests at the Hotel Western in Marysville.

H. A. WOOD AND JAMES V. JEFFRIES were recent business visitors in Marysville.

RAY G. WATSON has returned from a visit to Turlock.

MR. AND MRS. O. R. MORGAN have returned from a short sojourn in Modesto.

A. H. SWEITZER has returned from a visit to Patterson.

MISS BESSIE ROWE is visiting in Truckee.

MRS. FERREL PRESLEY is a Gridley visitor.

MR. AND MRS. N. A. PRIMROSE are visiting in Stockton.

MRS. N. B. BELL was a recent San Mateo visitor.

J. W. McCORMICK is visiting in Grass Valley.

WOMEN TO SPEAK.

SAN FRANCISCO, April 1.—Presidents of San Francisco women's clubs and other prominent women will be present and address the Home Industry League of California at a luncheon to take place at the Palace hotel next Thursday at 12:15 p. m. The subject under discussion will be, "Buy goods made in California."

WOMEN IN THE NEWS

POETIC CARPENTER WINS ANOTHER'S WIFE

Alienation Suit Brought by St. Louis Man Through "Poems."

MILWAUKEE, Wis., April 1.—An alienation suit started here by Leo E. Saxe of St. Louis against Joseph Kircher, a carpenter and contractor, for $25,000 as the value of Mrs. Saxe's love, alleged by Saxe to have been lost through the more youthful fascination of Kircher, is to be marked by poems of passion, breathing fiery devotion, which Saxe claims to have intercepted. Saxe is 60 years of age, his wife 35 and Kircher 40, but the poems are said to be far from the discretion of middle age. Here is a sample:

I love you in January, when the wind
blows forty miles an hour,
I love you then, dear heart, with all my
power.

Writes for Divorce

CAMDEN, N. J., April 1.—Addressed to "the Divorce Judge of Camden, N. J.," a letter from St. Louis came through the mails yesterday to Vice-Chancellor Learning in the Chancery Court here. The vice-chancellor refuses to make known the name of the writer. The letter is from a man and reads:

"Dear Judge—Please send me a divorce at once. I will need it, as I am about to move from here and want to marry again. I was married at Camden and hope you will send the divorce right away."

To Go on Stage

SAN FRANCISCO, April 1.—Gladys Spiro, only daughter of former Police Commissioner Spiro, has been tempted to the vaudeville stage by Archie Levy, who has "booked" her over a vaudeville circuit and who says he will present her to Broadway audiences before the year is out.

Miss Spiro will make her debut Sunday afternoon, April 13, and it will be her first professional appearance. She has been a frequent contributor to social events in San Francisco, but has never played professionally. Her contributions to the contemporaneous stage will consist of current popular songs with "ragtime" trimmings.

Levy, who has been a booking agent for vaudeville acts in this city for 30 years, says she is the greatest "find" he has ever located, and that she will pale Sophie Tucker by reason of the refinement of her impersonations and will make Blossom Seeley seem indifferent by reason of her intelligence and beauty.

Mrs. Spiro will accompany her talented daughter on her tour, and the former police commissioner seems not at all happy in the idea of his daughter's future fame.

Miss Spiro is a native daughter, born in this city, and is endowed with the unpurchasable gifts of youth and beauty.

To Get Trousseau

LOS ANGELES, April 1.—"Some young woman who has been a great help to her mother and who is too poor to buy a trousseau, and struggling women and children who are trying to help themselves" are given valuable bequests by the will of Mrs. Ida Ellen Withers, who died March 26, leaving an estate valued at about $50,000. The estate comprises many tracts of land in Kern county, totaling about 1120 acres, believed to be oil-bearing.

One clause in the will reads: "I desire that the contents of my leather trunk, which comprises the clothes of my daughter, be given to some girl who has been a help to her mother and is unable to buy a trousseau." No name of a young woman is suggested.

The will also directs that a half-section of land be sold and two-thirds of the purchase price be given to "aiding struggling women and children who try to help themselves."

Angered at Smoke

UNIVERSITY OF OREGON, Eugene, Or., April 1.—Oregon co-eds are indignant and declare Eastern tobacco dealers have a false idea of western college women—at least they have committed a grievous mistake. Recently there arrived in each sorority house in three separate packages the prettiest gold-tipped, perfumed cigarettes, guaranteed a cool smoke and not to bite the tongue.

With the cigarettes came a letter explaining the merits of the fussy little feminine smokes, asking that the women give them a fair trial, and, if satisfied, place an order with the firm in the near future.

In the meantime the girls are wondering what they will do with the "things." They look too cute to throw away, and it would never do to have them around. Anyway, the tobacco company will be instructed to take University of Oregon sorority houses off their mailing list.

EAR MASSAGE

By LILLIAN RUSSELL

EAR massage is the best of all exercises and it can be taken seated. With your finger-tips pressed upon the lobes of your ears, move your hands gradually downward, rubbing firmly the side muscles of the neck. Let your palms travel slowly over your shoulders and continue the motion outward until your arms are outstretched. The ear massage makes the ears set more closely to the head and at the same time it strengthens the muscles of the neck. Most necks would look better if they were firmer. The head sags forward, making the double chin. For this there is a massage which is called the double-chin rub. To practice the double-chin rub—massage that can be taken seated—you spread your hand out flat until the palm rests upon your throat. Now you lift your chin as high as you can, throwing your head back until the muscles at the back of the neck feel as if they would snap. While in this position rub your throat firmly downward, using hard, swift strokes. Alternate hands, so that one side of the throat is massaged as evenly as the other.

The back of the neck is always long enough; with most women it is too long. It needs shortening in many cases. Curling the hair around the hollows at the back of the neck will shorten its apparent length. If the neck still seems too long, little curls may be fastened on hair pins and stuck into the back of the coiffure, where they will drift down and touch the neck. Another device for covering up the ugly curve at the back is the tall soft collar. Anything and everything that will hide those awful hollows back of the ears should be adopted. But in front the neck or the throat should be as tall and as lovely as possible. For whitening the throat make a thick soap jelly, with which lather the throat. Rinse in hot water, then massage the throat with a cut lemon.

At one time professional models and actresses alike made it a point to study the Ethel Barrymore neck. Some one discovered that she craned it, and straightway all the actresses were craning their necks. The result was so awkward that it was soon abandoned as a thing of impossible ugliness. Before doing the hair, take care to limber up the skin of the neck. Rub the neck and throat many times with the palm of the hand to make the skin supple. After the hair is done up, be sure to take the neck exercises. This is to make certain that the hairpins are not holding the hair so tight that the head cannot be moved. Often double chins are caused by tight hairdressing. The pins hurt if the neck is moved, consequently the head is held stiff all day and wrinkles innumerable result. Don't put on a tall stock until you are compelled to do so. Wear the Dutch throat at breakfast; if it is unbecoming, try a gentle twist of something soft around the throat. White tulle knotted in a pretty bow will cover the neck and still allow it to be ventilated. Women who live in lands where the neck is never worn high are never afflicted with the double chin. Remember, where French fashions never penetrate the women have lovely throats, long, shapely and conforming to the line of beauty in every way.

LILLIAN RUSSELL.
Copyright Photo by Schloss, N. Y.

Lillian Russell

Answers to Queries

MISS L. T.: When using a comb for the hair be sure and use a very coarse one. Rough combing of tangled hair pulls out a needless number of long hairs. The fingers are far better for the first distangling than a comb. After dividing the hair into strands begin at the ends and the hair will soon be ready for a coarse comb. Instead of pulling the hair, grasp it as near the roots as you can and then comb out the tangles. This will not pull the roots of the hair and save a good many long hairs from coming out. When buying a comb run your fingers over the teeth to see if they are perfectly smooth. Just as soon as you discover any splitting of the teeth discard the comb. Clean combs and brushes are essential to vigorous hair. If you will dip your comb once a day into hot water containing a little ammonia you will find no need for threading between the teeth to get rid of accumulated dirt; you will also see a vast improvement in your hair if clean combs and brushes are used.

MARIE: Just as in the case of acne, it has been observed that by cutting off sugar and fats the uncomfortable flushing of the face from which so many girls suffer after eating subsides. The eating of sugar will often start the flushing, which dies out in about two hours. The foods advised in obesity seem to offer an excellent diet in acne rosacea. After living for a time on such a diet the skin becomes less greasy, the scalp becomes less oily, wax in the ear is less rapidly formed, and the tendency to blackheads decreases. I am sending you a formula for an astringent lotion which will correct open pores and an oily skin.

H. M. B. Do not, I beg of you, fail a victim to the beauty destroying process of bleaching the hair. It is very hard to bleach the hair, making it coarse and brittle, and in time it will look more like straw than anything else. It is hard to keep it one color, and one must forever use the bleach, and then it is bound to turn dark and streaked at the roots while the ends will remain light.

MARY: Milk is excellent for the face.

SCHOOL AND PLAYGROUND

CLOSE GAMES ARE PLAYED IN PARKS

On Saturday morning the Eagles visited De Fremery Park, where they crossed bats with the De Fremery All Stars. The game was a close one from start to finish. There were never more than two points difference in the score at any stage of the game. The score at the finish was 13 to 10 in favor of the All Stars. The playing of Thitting and Tony Machado was the feature of the game. The decisions of the umpire gave the Eagles ground to claim that they still have the best team.

The line ups were as follows:

EAGLES.	AB.	R.	H.
Cortez, p.	5	0	0
Natinger	5	1	1
Singen, 3b.	4	2	4
Gilligan	4	2	4
Davis, ss.	4	2	2
Barney, 3b.	4	2	3
McGrady	3	1	3
Geer, lf.	4	0	3
Hanby	4	0	1

DE FREMERY.	AB.	R.	H.
Meyers, ss.	5	2	1
O'Brian, p.	5	2	1
Machado, c.	5	3	5
Devine, 3	5	3	3
Bowen, 2b.	5	0	4
Allen, rf.	4	0	0
Pollen, Clarke, cf.	4	0	2
Duffy, Durando, rf.	4	0	2
Lightner, fb.	5	1	3

MOSSWOOD VS. DE FREMERY.

In the afternoon the Mosswood Juniors made a trip to De Fremery, where they engaged in a one-sided contest with the home team. The visitors started off well, but their pitcher was not able to maintain his burst of speed, and they went down to defeat to the tune of 14 to 2. Dooley of the home team pitched a great game, while Rogers behind the bat did some excellent work. The fielding and batting of Collins was splendid. Lightner at first was always on deck with the long drive.

The players were:

DE FREMERY.	AB.	R.	H.
Lightner, 1.	4	2	3
Rogers, c.	4	2	3
Dooley, p.	4	1	2
Bertola, 2b (capt.)	4	2	2
Collins, ss.	4	3	4
Devine, lf.	3	1	2
Stickles, Meyers	4	0	0
Barney	3	2	2
Meade, cf.	3	1	1

MOSSWOOD.	AB.	R.	H.
Davis, 2b.	3	1	2
Beakley, p.	3	0	1
Larger	3	0	2
Reed, 2b.	3	0	0
Stall, c.	3	0	1
Russel	3	0	0
Harrington	2	0	0
Herluf, cf.	2	1	1
George, lf.	2	0	1

EXCITING GAME.

The De Fremery Midgets journeyed to Franklin where they played a very close and exciting game with the Midgets from Franklin. The Franklin team lead for the first six innings, but a two-bagger by McAllister tied up the score and the visitors won out in the last inning by a score of 7 to 6.

The teams were as follows:

DE FREMERY.	AB.	R.	H.
Pierce, 2b.	5	1	2
McAllister, ss.	5	3	4
Davis, 3b.	5	2	1
Towne, p.	5	0	2
Mason, c. (capt.)	5	1	5
Murphy, ss.	5	0	1
M. Murphy, lf.	4	0	2
Grey, cf.	4	0	0
Landrigan, rf.	4	0	0

FRANKLIN.	AB.	R.	H.
Martin, fb.	4	0	1
Andreason, 2b.	5	1	1
Frost	5	2	3
Onda, p.	5	2	2
Harry, 3b.	5	1	1
Romeo, lf.	5	0	1
Carp, 1.	4	0	0
Lafrenz, rf.	4	0	0
Jones, cf.	4	0	1

ECCLESIA BUSY; DISCUSS TOPICS

CELIA WATERMAN.
—Webster photo.

Parliamentary talks by the girls of the Ecclesia debating society are the principal features of the meetings of the club, which is the only organization in the Oakland High School, where the young women devote their time to discussions on topics of the day. Many new members were initiated this semester by that body. A number of joint sessions with the Senate debating society will be conducted prior to the close of the present term. The officers who were chosen to attend to the affairs of the Ecclesia are Celia Waterman, president; Florence Morrison, vice-president; Delia Webb, secretary; Beatrice Mark, treasurer, and Zoe Hermle, students' council representative.

NATURAL HISTORY STUDIED BY YOUTHS

Hundreds of boys and girls of this city picked poppies and buttercups in the Piedmont hills Sunday for the purpose of beautifying their homes with the spring blooms. The children have been awakened to the beauty of the native flora by the exhibition of wild flowers, which was recently held in the Oakland museum. Many species were displayed and the youngsters, who were the main contributors to the flower show, were among the principal patrons during the wild flower week.

Many new specimens have been installed during the past month and many interesting relics from the Pacific Islands have been placed in the cases by Curator Wilcomb.

The lectures on natural history which have been conducted for the benefit of the children of the public schools of this city will continue throughout the term. Every student has had the opportunity to attend the course, which has been instructive.

EIGHT BASKETBALL GAMES PLAYED TODAY

Eight basketball games were played this afternoon in the semi-finale which commenced March 12 and will conclude Thursday afternoon under the direction of the Oakland public schools athletic ledgue.

The girls games held today were as follows: Cole vs. Lockwood; Fruitvale No. 1 vs. Washington school. The contests for the boys were called between Lafayette vs. Elmhurst, intermediate vs. Emerson schools.

Thursday games have been announced as follows: Girls—Cole vs. Fruitvale; Intermediates vs. Washington. For boys—Lafayette vs. Fruitvale No. 3; Elmhurst vs. Emerson school.

SECOND SECTION

Oakland Tribune.

CLASSIFIED PAGES

VOL. LXXIX. OAKLAND, CALIFORNIA, TUESDAY EVENING, APRIL 1, 1913. NO. 40.

SUFFRAGETTE LEADER IS INDICTED

Mrs. Pankhurst Accused of Incitement to Commit Arson.

Campaign Continued Today on Behalf of Miss Zelie Emerson.

LONDON, April 1.—Following a suggestion made by Baron von Horst of San Francisco and a number of other Americans, English suffragettes are collecting various instruments used in the forcible feeding of women prisoners. These include screws and pliers used to force the jaws apart, feeding tubes and other utensils

A true bill against Mrs. Emmeline Pankhurst was returned today by the grand jury at the Old Bailey Sessions on the charge of incitement to commit damage. Mrs. Pankhurst was arrested on February 21 in connection with the destruction of the country residence of Chancellor Lloyd George.

PLEAD FOR AMERICAN.

The campaign was continued today with more energy than ever on behalf of Miss Zelie Emerson of Detroit, the militant suffragette who is undergoing two months' imprisonment in Halloway jail for window breaking.

A cablegram sent today to Theodore Roosevelt by Beatrice Harraden, the authoress, says:

"I cannot believe that American men, a number of whom expressed to me during my recent visit to America, their horror at the system of forcible feeding, will remain indifferent when they learn that their fellow countrywoman, Miss Zelie Emerson is undergoing this ordeal in Holloway jail and is in a precarious condition."

APPEALS TO WILSON.

To President Wilson of the United States Miss Harraden sent the following cablegram:

"Having just come back from America, where I learned from all sources that there is a strong feeling against the barbarity of forcible feeding, I venture with confidence to beg you to intervene in behalf of Miss Emerson, who is being forcibly fed in Holloway jail and who is in a precarious condition"

CREATE SCENE.

Suffragettes caused a scene yesterday at the resumption of the proceedings of the parliamentary committee inquiring into the wireless contracts of the British government when Chancellor Lloyd George took the stand to undergo further examination.

The Chancellor used the word "principle" and a male suffragist arose and shouted: "I object to that man using the word 'principle'. He is a traitor. He has betrayed the women."

The interrupter was ejected, but another interposed when Lloyd-George remarked that he was not a speculator and never had bought to sell again A suffragette cried out. "You sold the women, all right." She also was thrown out.

The ordeal of the cabinet ministers closed with a brief statement from Postmaster General Herbert Samuel that he had had no dealings in any Marconi concern. He thought it would be highly improper for any postmaster general to have an investment in any telegraph or telephone company or similar concern.

The box reserved for Mrs. Emerson and Mrs. Pankhurst at yesterday's meeting was shared by Beatrice Harraden, the writer; Baroness von Hengervar Hengelmuller, wife of the former Austro-Hungarian Ambassador to the United States, and a number of other prominent suffragettes.

TORTURE TO BE ILLUSTRATED

WOMEN APPEAL TO AMERICA

MISS CHRISTABEL PANKHURST AND MOTHER, MRS. EMMELINE PANKHURST. THE LATTER WAS INDICTED TODAY.

AGED CAPITALIST ANSWERS SUMMONS

Andrew McCreery, Millionaire Clubman, Dies in San Francisco.

SAN FRANCISCO, April 1.—Andrew McCreery, the aged multi-millionaire, capitalist, clubman and pioneer resident of San Francisco, died peacefully at the Adler Sanatarium at 1 o'clock this morning. For many months McCreery had been a patient at the institution, but death was directly due to old age. The pioneer passed away in his sleep and was found dead by his nurse, who had noted the absence of his usual heavy breathing.

McCreery came to California in 1849, was a member of the Pioneers of the Pacific Union and Bohemian Clubs. He was the owner of the Central Park property at Eighth and Market streets and other large pieces of real estate here and in other parts of California. He is survived by his widow, who is now at Lake Como, Italy, and three sons, Richard, Walter and Lawrence McCreery. Walter McCreery was recently declared incompetent by the Superior Court and is living quietly at Burlingame.

During his lifetime, McCreery was a well known figure on the streets of this city He made his fortune entirely in real estate and principally through lucky investments in the days when most of the city was a heap.

ALAMEDA STILL ALARM.

ALAMEDA, April 1.—Smoldering rags in the J. E. Levy home, at 1638 Alameda avenue, called out Hose 4 last night on a still alarm No damage was done, beyond a few charred boards.

STAFF NAMED FOR SUMMER SESSION

Noted Educators Will be Assembled at University of California.

Several Eastern Institutions to Contribute Best of Teachers.

UNIVERSITY OF CALIFORNIA, April 1—Dean C H Rieber has assembled for this year's summer session, which lasts from June 23 to August 2, a notable staff of teachers and an unusually broad program of courses Announcement of the session was made today from his office The work will be organized in thirty-two departments

Several eastern universities have furnished members of the summer session faculty, while England sends at least one The last is I B Houghton Holburn, lecturer for Oxford and Cambridge university extension systems Professor Isabel Bevier, head of the University of Illinois department of household science, is numbered in the session faculty as well as Professor Edward Elliott, who heads the department of politics at Princeton University

NOTED EDUCATORS COMING.

The important physical education department will have among its heads such important men as Clark W Hetherington of the University of Wisconsin, and Edward Burton de Groot secretary of the Chicago Playground League and a noted athletic coach of the Middle West Professor Robert Irving Fulton, dean of the Ohio Wesleyan college of oratory, and Professor Barry Gilmore of the University of Iowa college of law are others who are coming west

The department of mathematics will be made especially strong by the presence of Professor George Abram Miller, head of the department in the University of Illinois. Professor Frederick Logan Paxson, professor of American history at the University of Wisconsin, and author of several noted works, will head the history department. A group of three other important men includes Professor Eugene Paul Schoch of the department of physical chemistry of the University of Texas; Charles A. Smith, Edgar Allen Poe, professor of English in the University of Virginia, and Professor Franklin B. Snyder of the department of English in Northwestern University.

BACTERIOLOGIST SIGNED.

One addition to the faculty of the public health department will make the offering therein especially strong. This is Dr. Mazyck P. Ravenel, professor of bacteriology at the University of Wisconsin and director of the Wisconsin State Hygienic Library. Dr. Ravenel is an important figure in the American world of bacteriological research. He will give a normal course in methods of teaching hygiene.

The University of Minnesota sends Professor William Reynolds Vance, head of its law school, former Lines professor of law at Yale. From the University of Nebraska will come Professor Hutton Webster, professor of social anthropology. Glenn Woods, conductor of the Arion Club of St. Louis, will give work in the musical department.

Another very important figure in the session will be Lightner Witmer, professor psychology and director of the psychological laboratory and clinic at the University of Pennsylvania. He is editor of the Psychological Clinic, an important publication in this country.

ALASKA DOG TEAM RACE POSTPONED TO APRIL 10

NOME, Alaska, April 1.—The Alaska sweepstakes dog team race, set for April 3, has been postponed until April 10.

BAR EXAMINATION HELD.

SAN FRANCISCO, April 1.—The District Court of Appeal held bar examinations this morning. Forty-three candidates from this city, Oakland and neighboring communities presented themselves as candidates for admission to the bar as practicing attorneys.

HAIL OF SHOTS FALL DURING BATTLE

Suey Sing Man Murdered and Bystander Wounded in Running Fight.

Two Desperate Fights Result in Capture of One Chinese Slayer.

SAN FRANCISCO, April 1.—In an endeavor to even up the score of killings in the bloody tong war which has been raging in Oakland, San Francisco and other coast cities for a month past, Lee Quon Sing, aged 70, of 710 Sacramento street, a member of the Suey Sing tong, was murdered in front of the Commercial restaurant, 612 Kearny street, at 5.40 this morning At the same time Frank Ghiatto, also known as Frank Chilotti, of 1140 Kearny street, an employe of the Chicago Window Cleaning Company, was seriously wounded by a stray bullet.

When the smoke of battle had cleared and citizens began to feel safe enough to emerge from their dwellings and walk on the streets the toll of events showed one Suey Sing man dead, one innocent bystander badly wounded and one Bing Kong highbinder and hatchet man, Yee Lick, locked up in the city prison charged with murder.

EVENTS ARE RAPID.

Events followed each other rapidly. Sergeant of Police Herlihy was eating his breakfast in the Commercial restaurant at 5:40 a m. when he was startled by the firing of a shot in front of the place. Lee Quong Sing, who was employed by the Hawley Rag Company, is in the habit of eating in the place every morning and it is thought that the Bing Kong men laid for him.

Two of them were in hiding this morning and jumped at him as he was about to open the door of the restaurant. Herlihy jumped from his seat as the first bullet was fired, drew his revolver, and ran to the entrance. As he did so Lee fell prostrate in the doorway and the officer was forced to step over his prostrate body, into which two Chinese were pumping bullets.

CHASE IS EXCITING.

Yee Lick was about 15 feet off and at sight of the uniformed sergeant dashed down Commercial street. Herlihy opened fire on him as did Patrolman Emmet Moore, who came from the direction of Clay street. The Chinese returned shot for shot. One of the bullets crashed through the plate glass window of the Plaza department store at the northwest corner of Commercial and Kearny streets.

The fugitive sped westward to Grant avenue and thence in a northerly direction, where he was finally brought to bay and handcuffed, his telltale weapon being found on him.

Meantime the second highbinder had run toward Sacramento street. He was fired on by a Morse patrolman and at long range by Policeman McIntyre. One of these shots plowed its way through the plate glass window and two showcases in a loan office at 600 Kearny street, doing $150 worth of damage.

HATCHET MAN DISAPPEARS.

The chase of the officers, which was joined by members of the Chinatown squad for the second culprit, led to Webb alley, where the hatchet man disappeared. The police surrounded a number of houses and formed a drag net in the neighborhood, but were unable to capture their man.

The hail of shots had had an unfortunate effect. Ghiatto, on his way to work, was struck in the right thigh, the bulet shattering the bone and causing an injury which will undoubtedly necessitate the amputation of the limb. Ghiatto is a young man in his teens. He was taken for treatment to the Harbor Emergency hospital. The ambulance also conveyed Lee Quong Sing, who was still breathing, to the hospital, but he was dead when Dr. Best examined him.

Lee Quong Sing was identified at the morgue by his son Lee Suey Hong, who admitted that his father was a member of the Suey Sing tong and that nothing save the highbinder trouble could be responsible for the killing. The dead man is survived by a wife, four sons and two daughters.

DINNER TO BE HARMONY AFFAIR

Acceptances for Commercial Club Banquet Come in Rapidly.

Boosters From All Bay Cities to be in Attendance at Hotel Love Feast.

Acceptance to invitations to the big Commercial Club dinner at the Hotel Oakland, at which 500 of the most prominent business men about the bay will voice the slogan, "Let us join hands about the harbor," are coming in rapidly and arrangements for the big affair are fast being completed.

Another day will probably see the program entirely ready. Five of the most prominent business men of Oakland and San Francisco will be on the speaker's list, these probably to be decided on by the joint committees tonight or tomorrow. Several novel "stunts" will also be features of the evening.

Means of promoting harmony between all bay cities about the bay, to develop the harbor facilities, will be the business of the evening. The entire bay region, including San Jose, San Mateo, Richmond, Berkeley, San Leandro, Hayward, Alameda, Albany, San Rafael, San Mateo, Redwood City and others will be represented, as well as Oakland and San Francisco.

President Harmon Bell will probably act as toastmaster.

Ways and means of attracting investors and manufacturers to the bay region, irrespective of city or town, means of promoting mutual commercial benefits, and creating a feeling of harmony before the opening of the Panama-Pacific Exposition, will be the topics of the speakers.

CONDEMNATION SUIT FOR SCHOOL SITE BEGUN

Condemnation proceedings brought by the City of Oakland against Mrs. Sarah Jane Fox Kelsey of Los Angeles to obtain nearly 18 acres of land adjoining the Lockwood school on East Fourteenth street between Sixty-sixth and Sixty-eighth avenues, are being heard in the Superior Court by Judge Wells.

The property was appraised some time ago at $25,000, but Mrs. Kelsey refused to accept that offer and condemnation suit was filed. It is the intention of the city authorities to use part of the acquired land in building the new Lockwood school and the remainder for extended playgrounds.

EVANGELIST DIES.

SEATTLE, April 1.—Rev. Isom P. Wooten, pastor of the Friends Church here and formerly well known throughout the United States as an evangelist and organizer of the Friends, died yesterday, aged 77 years. He had held pastorates in Chicago, Richmond and Boston.

SILK STRIKERS ASK RELEASE OF HAYWOOD

Leader's Counsel Obtains Habeas Corpus and Certiorari Writs.

Strikers Declare Work Will Not Resume Until Haywood is Freed.

PATERSON, N. J., April 1.—To the triple demands of the silk mill workers on strike here—more money, shorter hours and less labor—there was added today a fourth, the release from jail of William D. Haywood, the Industrial Workers of the World leader, sentenced yesterday to serve six months for disorderly conduct There will be no resumption of work, the leaders declare, until Haywood is freed

A second charge against Haywood—that of causing unlawful assemblage—accuses him of a felony, punishable by seven years' imprisonment and fine. This charge probably will be placed before the grand jury within a few days. Haywood's attorneys have obtained a writ of habeas corpus under which, if it is granted, Haywood will be released from jail while the courts review the evidence which resulted in his conviction of disorderly conduct.

Elizabeth Gurley Flynn and Ewald Koenngen have taken over the leadership of the 15,000 strikers since Haywood's conviction

Supreme Court Justice Minturn granted today two writs to Haywood's counsel. One, a writ of habeas corpus, called for the production of Haywood before him Saturday morning; the other, a writ of certiorari, is returnable next Tuesday and calls on the city authorities to show why Haywood's conviction should not be set aside.

On the habeas corpus writ Justice Minturn fixed Haywood's bail at $500. A bond of $5000 in addition is demanded on the charge of causing unlawful assemblage. Haywood remained in jail while his lawyers set out to seek a bondsman.

WHAT TWO OAKS DID IN WHITE SOX SERIES

	A.B.	B.H.	PCT.
LEARD	13	6	.461
ZACHER	16	7	.437

SWIMMING

DUKE KAHANAMOKU COMES WITH MERMEN

Happy Fans Hail Baseball as King on Opening Day of Season

LOCAL BOXING BENEFIT FOR FLOOD VICTIMS POSTPONED

Jess Willard and Other Stars Will Shine Here on Monday Night.

(By THE TIMEKEEPER.)

True sportsmanship, which is every ready to help the fellow who is down, is being splendidly exemplified at this moment by the very men whom certain reformers are seeking to legislate out of business. It was Eddie Graney, the "little blacksmith," and grand old John L. Sullivan who stepped to the front first last Friday night in San Francisco, and, in behalf of the boxing promoters, started a stream of silver flowing eastward to the assistance of the flood sufferers. In many California sporting centers boxing matches and baseball games will be held this week to raise further funds for the victims of the great disaster.

THE TRIBUNE last night announced that the sportsmen of Oakland would stage Wednesday evening a grand boxing carnival at the Piedmont Pavilion for the benefit of the fast-growing relief fund. At a meeting last night of the Progress and Prosperity Committee, it was decided that the program should be staged on next Thursday evening, March 7, so as to give more time in which to advertise it. The event will be under the auspices of the committee, and through the courtesy and assistance of the Oakland Wheelmen's Athletic Club.

Jess Willard, one of the most important fistic figures in the country; Bob McAllister, the ex-Olympic Club champion; Frankie Burns, the Oakland lightweight, and Eddie Campi, the wonderful San Francisco bantam; Joe Azavedo and Harry Baker, have all promised to appear next Wednesday evening in exhibition bouts with their sparring partners. In addition to these pugilistic stars, there will be three four-round decision matches between local boxers.

Tickets for the performance will sell at 50 cents and $1, and will be handled by members of the Progress and Prosperity Committee and leading merchants.

Phil Wand, the boxing commissioner of the San Francisco Olympic Club, will bring over a troupe of wrestlers and there will be other impromptu numbers. The affair is expected to draw one of the largest audiences the pavilion has held in years.

Bouts at Stockton

The Hub City Athletic Club of Stockton will open its new boxing arena at Stockton tomorrow night with a very fair looking card of events. Ad Zotte of Stockton and Jimmy Fox of San Francisco will participate in the main event, which will be over a course of ten rounds at 122 pounds. The two little fighters will weigh in at 3 o'clock tomorrow afternoon. Jim Horner vs. Billy Holmes, 10 rounds at 135 pounds and Young Lanum vs. Lem Kegg, 10 rounds at 133 pounds, will round out the program.

McAllister vs. Lavin

Paddy Lavin, the Eastern middleweight, will be the next opponent for Bob McAllister. Articles of agreement were signed last night by Al McAllister in behalf of his brother and by Lavin acting on his own behalf. The men will meet for four rounds on Friday evening, April 25, at Pavilion Rink, in San Francisco, under the auspices of Al Young of the Hawthorne Club.

The McAllister Brothers said that they were willing to meet Otto Berg or Sailor Petreskey, but that the club's terms were not satisfactory to either of the last two named.

Lavin has quite a reputation in the East, where he has fought draws with Eddie McGoorty and with Jimmie Clabby. He has never been seen in action out here.

Willard and Gunboat

Big Jess Wilard, who arrived here from Los Angeles yesterday, looking for matches, may be sent against Gunboat Smith in May, if Jimmie Coffroth can possibly arrange reasonable terms and conditions which will be acceptable to the two pugilists. Coffroth is today in communication by wire with Jim Buckley in New York, and it may be that the manager of Gunboat will bring that young giant along with him when he leaves Gotham tomorrow with Harlem Tommy Murphy. The only thing that will prevent the match will be the proposed bout between Gunner Smith and Luther McCarty in New York in May. If the Gunner can get that match, he will not meet Willard, and no one will be disposed to blame him. Smith is confident that McCarty was made to order for him.

Chance for Baker

If Harry Baker, the wonderful local feather-weight, makes any kind of a showing before the Oakland Wheelmen on the night of the 16th, Promoter Jimmy Rohan will try and match him with Champion Johnnie Kilbane, who meets Dundee this month at Vernon.

After "Red" Watson

The card for the West Oakland Club's show on the 9th of this month will probably be definitely known by tomorrow. An offer has been made to Al Young, manager of "Red" Watson, to send his boy against Phil Knight, the clever Eastern lightweight, who has boxed Freddie Welsh and the best of the lightweight crop. Knight is out here now and in condition to put up a good match with the sorrel-top conqueror of Tommy McFarland.

'THEY'RE OFF, BOYS! AND MAY THE BEST TEAM WIN' - By KET

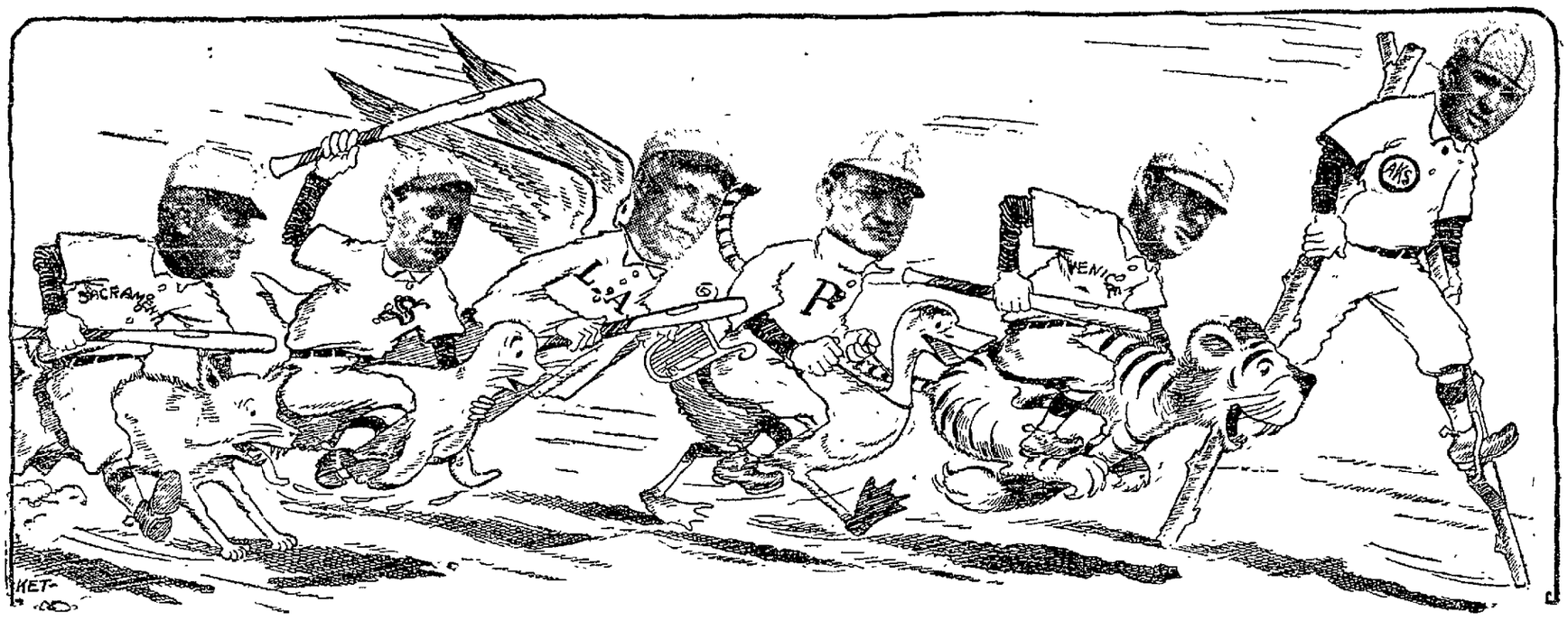

EWING BLAMES COMISKEY FOR WEAKNESS OF CLUB

Johnson and Douglass Are Denied Him After All by White Sox

J. Cal Ewing, boss of the Seals, is a bitterly disappointed man today, and apparently he has just cause for the grouch he is nursing. In a statement issued last night, Ewing admitted that the San Francisco ball club as it stands today was woefully weak, but he charged Charles Comiskey, leader of the Chicago White Sox, with being responsible for the fact that the San Francisco club was no stronger, and with having broken faith repeatedly with the management of the Seals. Here is what Ewing has to say:

LOSE JOHNSON AND DOUGLASS.

"Here we have been giving Comiskey the preference in all baseball deals involved in our club, and when it comes time for him to do business with us he fails to go through with his transactions and also tries to tie us up so that the Seals would be wrecked for next season. Just think what he wanted when I asked him for Outfielder Johnston and Pitcher Douglas. Not only did he ask for an optional agreement on both Johnston and Douglas to be purchased at the end of the season for the same price we paid for them, but he also wanted first pick of our team. That would be taking three men from us and would practically break up the entire club.

"Finally, a week ago I arranged to purchase Johnston and Douglas on more reasonable and sane terms, but that was called off. Then again on Saturday we came to terms for the two men, and I thought it was all settled, but a telegram came from Callahan saying that the Western Union had made some mistake, and the deal was again off. I don't do business that way, and don't think that Callahan treated us fairly.

COMISKEY PROMISED HELP.

"When I was in Chicago last fall Comiskey promised to help out the Seals. He admitted that we were unfortunate with the men previously purchased from the Sox and he promised to make amends. We paid pretty fancy prices for Jess Baker, Flame Delhi and Matty McIntyre, and we got but poor returns. Comiskey said he would turn over the pick of two pitchers, an infielder and perhaps an outfielder of the material that the Sox could not use after spring training.

"Naturally we counted on him, and his failure to come through at this late date puts us in a bad hole. The Sox are willing to let us have Johnston and Douglas all right, but I would certainly not tie up under any agreement that would wreck my club for next season

SOX CLEANED UP $10,000.

"Two other big league clubs wanted to come to California this spring to do their training, but we put them off because Comiskey had expressed a desire to make the trip with his White Sox," continued Ewing. "He has just finished up one of the most successful tours ever attempted by a ball team in the spring. I venture to say that when the club returns to Chicago a profit of $10,000 will be shown. Compare this to what the big leaguers are doing in Texas and the South and you can understand how Comiskey has been treated.

"Fans turn out to see games here in the spring, and weather conditions are such that it makes an ideal place to train. After the Sox's success this spring there will be any number of the big leaguers who will want to come out here next year, and in 1915, the year of the exposition, there will doubtless be applications from almost every magnate in the two major leagues. Perhaps, when the time comes to decide on the team to make the trip we will also get down to business and try to make some arrangements ourselves."

BILL LEARD BEST BATTER IN THE WHITE SOX SERIES

"Scrappy Bill" Leard, second baseman for the Oaks, starts the season with his eye right on the ball. If Leard does as well this week as he did against the flingers of the second White Sox squad he will be the premier batter of the league. The records show that in thirteen trips to the bat Leard got six hits, a percentage of .461. Only two players topped him in the White Sox series. Honus McArdle of the Seals was sent in as a pinch hitter and he made good with a drive to the fence in Recreation Park, giving him a percentage of .1000. The veteran Ted Gleason made two trips to the plate at the new ball park in a game against Oakland and singled each time, which leaves him also at the top of the heap. Tyler Christian, with a percentage of .500 made only two trips to the plate, on one of which he hit safely. The second high batter for the Oaks was Elmer Zacher, who secured seven hits in sixteen times at bat.

The averages for the White Sox series follows:

	AB.	BH.	Pct.
Christian	2	1	.500
Leard	13	6	.461
Zacher	17	6	.437
Hetling	12	4	.333
Ness	7	2	.285
Gregory	4	1	.250
Coy	13	3	.230
Schirm	17	3	.176
Cook	10	1	.100
Mitze	5	0	.000
Guest	3	0	.000
Rohrer	7	0	.000
Parkin	1	0	.000
Gardner	3	0	.000
Pope	1	0	.000
Pernoll	1	0	.000
Abbott	1	0	.000

N. B. Oaks and White Sox No. 2 played four games.

WHITE SOX NO. 2.

	AB.	BH.	Pct.
Gleason	2	2	1000
Zeider	38	15	.394
Johnson	3	1	.333
Fournier	39	13	.333
Johnson	11	4	.363
Sylvester	34	9	.264
Jones	31	8	.258
Kernan	33	7	.212
Sullivan	19	4	.210
Gossett	17	3	.176
Cicotte	8	1	.125
Mogridge	9	1	.111
Bodie	47	5	.104
Berger	36	5	.106
Douglass	11	1	.090

N. B. Averages for 10 games.

SAN FRANCISCO.

	AB.	BH.	Pct.
McArdle	1	1	1000
Wuffli	2	1	.500
Mundorff	12	4	.333
Cartwright	16	5	.313
Hogan	24	6	.250
Corhan	18	4	.222
Wagner	19	4	.210
McCorry	5	1	.200
Hoffman	12	2	.166
McCarl	25	4	.160
Spencer	8	1	.125
Zummerman	17	2	.117
Schmidt	9	1	.111
Smith	1	0	.000
Cadreau	1	0	.000
Arlett	2	0	.000
Delhi	4	0	.000
Sepulveda	1	0	.000
Thomas	1	0	.000

N. B. Averages for six games.

FIRST QUALIFICATION ROUND WON BY W. J. TRAVIS

PINEHURST, N. J., April 1.—Walter J. Travis, Garden City, former international champion, headed the list yesterday with a card of 78, in the first qualification round of the 13th annual North and South Amateur Golf championship.

Henry C. Fownes of Oakmont Pa., was second with 80. Among others who finished well up in the field of 120 was Walter Fairbanks of Denver.

Claire Patterson to be Buried Today in Kansas

Claire Patterson, the former Oakland ball player, who died last week at Mojave, will be buried today at Arkansas City, Kan., the family home of the Pattersons. This news reached here today in a telegram sent by the widow from Arkansas City to Manager Carl Mitze of the Oakland ball club.

DECIDING CONTEST OF B. C. A. L. SCHEDULE TOMORROW

Fremont High and the Berkeley High school baseball teams will cross bats tomorrow afternoon at the Grove street grounds, in the next to the last game of the Bay Counties Athletic League baseball series. Pete Starasinisch of Fremont and Boldt of Berkeley High will pitch for their respective teams, with Badwin and McCord behind the bat. The winning of this game is of the utmost importance to Fremont, because in that event she will play the winner of the Oakland Polytechnic-Alameda High game for the championship of the Alameda County Sub-League.

The latter game will be played next Saturday morning at Grove street park and is the last scheduled game of the sub-league.

GUY CALDEN CHOSEN CAPTAIN OF O. H. S. '14 FIVE

Guy Calden, center on the Oakland High school basketball team, was yesterday elected captain of the 1914 team by one vote over Donald Stewart. The final vote was 4-3. Calden is a first-class player and starred in the recent Berkeley-Oakland game. He is a member of the sophmore class.

Coast Season Longest

The opening and closing dates of the schedules adopted by the leading major and minor leagues for the year are as follows:

Pacific Coast League, April 1 and October 26.

National and American Leagues, April 10 and October 5, excepting Brooklyn's opening at home on April 9.

American Association, April 10 and September 29.

Texas League, April 10 and September 7.

Southern League, April 10 and September 7.

Northwestern League, April 15 and September 28.

International League, April 16 and September 21.

South Atlantic League, April 17 and September 1.

Virginia League, April 17 and September 13.

Western League, April 18 and September 7.

Central League, April 23 and September 7.

Eastern Association (formerly Connecticut League), April 23 and September 7.

Southern Michigan League, May 7 and September 17.

Ohio State League, May 8 and September 21.

HAWAIIAN SWIMMING TEAM ARRIVES FOR TOURNEY

Duke Kahanamoku Heads Island Mermen Who Will Seek Aquatic Honors

UNIVERSITY OF CALIFORNIA, April 1.—Headed by Duke Kahanamoku, eight Hawaiian swimmers arrived in San Francisco this morning on the steamer Wilhelmina from Honolulu. Seven of these men are representatives of the McKinley High School and the Oahu Academy of Honolulu, and will contest in the aquatic events connected with the Pacific Coast Interscholastic Meet, which occurs in Berkeley on next Friday and Saturday.

Duke Kahanamoku, who is one of the best known swimmers in the world, will give several exhibitions of his skill in the California tank in Strawberry Canyon on the night of April 4, at which time the water carnival will take place.

From the McKinley High School are entered five swimmers, who have signed up for the various events as follows: Frank S. Kruger, 220 yards, 440-yard relay; C. Campbell Crozier, 440, 880, relay; H. S. Brush, 880, relay; H. B. Dyson, (Captain, manager), 880, relay; Daniel Stone, 50, 100, relay. If the general reputation of Hawaiian swimmers proves to hold for this team, they should have little trouble in annexing the meet.

The Oahu Academy is represented by two men, Farrant Turner, in the 50, 100 and relay, and William C. Hitchcock in the same events.

All of the men paid their first visit to the Berkeley Campus this afternoon, and at present are housed by the Interscholastic Committee at one of the fraternity houses in Berkeley.

SPORT SPARKS FROM EVERY FIELD

Eddie Dugan, the jockey, writes the sporting editor of THE TRIBUNE from Berlin, saying that he, his brother Willie and Jockey George Archibald are in good health and expect to have a profitable season on European tracks this year.

Harry Killilay, brother of Jack Killilay, last season's top twirler, has caught on with the Vallejo team of the California State League and wil be one of the mainstays in the box for Ewing's club.

John McMurray, champion swimmer of the Northwest, will leave for Dublin, Ireland, April 20. McMurray will enter the Irish championships at Dublin in July, and on coming back will join Arthur Cavill at Niagara, N. Y., in August, when Cavil will make his trial at the rapids. McMuray will thus be unable to defend his title in any of the Coast swims this summer.

The State Assembly gravely passed a resolution yesterday afternoon by declaring today a legal holiday after 2:30 p. m., and calling upon the Sacramento baseball club to furnish passes to the opening game for the entire lower house.

The record attendance at an association football match in Great Britain was at the international contest between Scotland and England at Hampden Park, on March 22, 1913. There were 127,307 spectators present.

R. J. McKenzie, owner of the greatest string of standard-bred horses in the world, and the owner of the Pleasanton racetrack, is out with the announcement that he propores to campaign some of his very best tricks on the Grand Circuit this season. Among the horses that McKenzie proposes to send East are Joe Patchen Jr. (2:00½), Zombiack, Vernon McKinney and others. Vernon McKinney holds the world's record for the three fastest heats ever paced.

Kid Mohler, former captain of the Seals, is making good with Nick Williams' Portland Colts. According to reports from the North, the Kid is a regular speed burner and is galloping around second like a colt.

Saturday afternoon the baseball tossers of the Oakland Y. M. C. A. will begin practicing for the season at Bay View Park, at Eighteenth and Wood streets. It is expected that about 40 men will be out in uniform. There are a number of likely looking players on the roster of the association and a winning team is predicted.

With the opening of the trout season today, anglers have left the city by the hundreds. It is estimated that five thousand fishermen are along the streams of Northern California today.

Light scrimmage practice for the University of Illinois football team of Urbana, Ills., will be started by Coach Zuppke this week.

Four American Athletic Union swimming championships will be decided at Chicago this week in the Illinois A. C. tank. The 50-yard swim and 400-yard relay championship will be contested Thursday and the 100-yard swim and 150-yard back stroke Friday.

Constant Le Marin defeated Jess Westergaard in straight falls at Chicago last night in their wrestling match. The first fall came in 42:23 with a reverse body hold. The second was won in 20:12 after a flying fall, when Le Martin pinned Westergaard with a body and wrist lock.

A meeting of the committee of the American Olympic games was held at Chicago last night at which the plans already adopted were ratified. A movement was started to build a huge permanent stadium on the lake front. Lawrence Heyworth was elected chairman of the Olympic committee.

President Murphy of the Chicago National League team announced last night that he expected to receive the signed contract of Pitcher "Orvie" Overall within the nextx few days. Overall made his last appearance in a Chicago uniform in the world's series of 1910. Since that time he has refused to report.

TO THE CUBIST.

A cubist in his padded cell
Was talking through his hat;
He talked of that and then of this
And then of this and that.

And as he talked he seized a can
Of paint and tipped it over;
He gave the huge red blotch a name—
He called it "Nude in Clover."

Frank Gotch and Joe Lurich of Russia will meet in a finish wrestling match in Kansas City tonight. The catch-as-catch-can style of wrestling will be used.

U. C. VARSITY WINS FROM U. S. C. NINE 3 TO 2

UNIVERSITY OF CALIFORNIA, April 1.—The first contest between the University of California varsity ball team and the University of Southern California nine occurred on California Field at Berkeley yesterday afternoon and resulted in a 3 to 2 victory for the Blue and Gold tossers.

Chapman occupied the box for the winners and after the first inning proved invincible. He allowed only five hits, four of which came in the initial frame, after which the best the southern batsmen could do was to obtain one lone bingle. Crossman did the twirling for the Trojans, and was not far behind his rival, though seven hits were chalked up against him.

In the field department Price replaced Rubke at shortstop for California, and Freshman Stephens took Shepard's place in right, Shepherd going to left with Captain Coane on the bench. The score:

	R.	H.	E.
California	3	7	2
U. S. C.	2	5	3

Batteries—Chapman and Sebastian; Crossman and Duncan.

LEHNHARDTS WIN.

The Lehnhardt baseball team defeated the Heinz clothing team at Thirty-second and Adeline streets by a score of 7 to 2 Sunday. Score:

	R.	H.	E.
Lehnhardts	7	5	3
Heinz	2	4	7

Batteries—Spencer and Soares; Miller and Mitchell.

CALIFORNIA'S CO-EDS CAPTURE TENNIS TOURNEY

UNIVERSITY OF CALIFORNIA, April 1.—The University of California women clinched the women's tennis tournament with the University of Southern California representatives by taking the sixth event on the program, the first doubles contest, yesterday afternoon. At the close of the play on last Saturday, California led at three matches to two, and yesterday's victory gave them a margin of 4 to 2.

In the match yesterday Miss Lily Kincaid and Miss Maida Wellborn of the U. S. C. team went down to defeat before Miss Constance Davis and Miss Frances Jackling by the score of 6-4, 1-6, 6-1.

ORIENTAL TOSSERS DEFEAT CARDINAL 7 TO 3

PALO ALTO, Cal., April 1. — Sam Hop's Chinese baseball team yesterday defeated Stanford, 7 to 3. Hayes, who pitched for Stanford, was effective in all but the seventh inning, when three hits, coupled with four errors, gave the Orientals six runs. The Chinese proved to be fast fielders and base runners, but light hitters. The score:

Club	R.	H.	E.
Chinese	7	6	2
Stanford	3	5	7

Batteries—Ahcong and Kan Yan; Hayes and Hanley.

RIVAL MANAGERS TELL TRIBUNE WHY THEY HOPE TO WIN

President Al Baum Sees Prospects for Exciting Race This Season.

BASEBALL BALLAD NO. 20.
(The National Anthem.)

O baseball, 'tis of thee,
Great game we love to see,
Of thee we sing!
Game which we're nuts without,
Can't simply do without,
O Lordy! hear the bleachers shout!
Hail, Baseball, King!

By AL BAUM,
President Pacific Coast Baseball League.

To me it looks as though the season of 1913 should produce the highest type of baseball yet seen on the Pacific Coast. The three teams which finished in the first division last year are if anything more formidable now, while the teams which finished last year in fourth, fifth and sixth positions have strengthened themselves greatly. Sacramento and San Francisco start the year with new managers of recognized ability, while Portland has a greatly imporved pitching staff.

By CARL MITZE,
Manager of the Champion Oaks.

I am making no predictions that the Oaks will win the pennant this year, but I feel confident that unless we encounter specially hard luck that we will be right up in the front row fighting all the time. The men are all in good physical condition, and have had the advantage of playing together. We certainly should be as good as last year, which means that we figure to come out on top, unless the other teams have been tremendously strengthened. It will be up to the pitching staff, I think, and I believe that they will make good.

By HARRY WOLVERTON,
Manager of the Senators.

Hard work will be the keynote of this club. We are going to keep digging every week and play every bit of ball there is in us. I will not keep the best player in the world unless he works hard all the time. We may make some changes before another month is up. I figure that the pitching staff of this team is the equal if not the superior of any in the league. We need one more heavy sticker and I expect to get him before long. Then time will show which club is the best. I hope to land Sacramento in the first division.

By DEL HOWARD,
Manager of the Seals.

I believe the Seals will be 25 per cent stronger than last year, but I am not yet satisfied with the club and expect to make considerable improvement before another month is over. I figure that Oakland, Venice and Los Angeles are no better than last year, while the second division teams are greatly improved. Most pennants are won in the fall instead of the spring, and it will be then that the Seals will be at their best. Look out for us in mid-season.

By FRANK DILLON,
Manager of the Angels.

Don't make the mistake of overlooking the Angels. I have studied every club carefully and am convinced that we stand the best chance for the pennant. The acquisition of Ernie Johnson will remedy the only weak spot on the team—shortstop, and I figure that we have an edge on every other position over that in other clubs. Wait until you see the strength of the Angels at the bat.

By HAP HOGAN,
Manager of the Tigers.

With Harry Wolverton and Del Howard managing the Senators and Seals, respectively, it looks as if both those teams will be right up in the race this year. Oakland has the same team as last and the Angels and Portland have both strengthened. I consider my Tigers 25 per cent stronger than last year. I have the same team with substitutes, whom I consider every bit as good as the regulars. I have five new pitchers, including Baum and Edwrondson, and I expect that they will all prove as good as any in the league. My catching staff, with Elliott and Tonneman, will be every bit as good as last year's. We will be off for the pennant from the first call of "Play!" Just watch our smoke!

By WALTER McCREDIE,
Manager of the Beavers.

The 1913 Pacific Coast League race is going to be close, mighty close, and I think that the lucky team will win out. By that I mean the club that is the luckiest in holding its men together and not having its line-up shot to pieces through injury or illness. All the teams are evenly matched. I look for one of the most prosperous seasons in the Coast League. Another thing that will play a big part in high class baseball for this year is the fact that all the parks are in far better shape than last season. This should result in faster and better baseball.

I am not doing much predicting about what the Beavers will accomplish this season, but they will be within striking distance all the time.

Just keep your eye on Portland.

FOURTEEN PLAYERS IN LOCAL BILLIARD TOURNEY

Quite an important three-cushion billiard tourney will begin this evening in Wright's parlors with fourteen of the best local players entered in the play. "Chick" Wright has arranged for two games nightly except Saturday and Sunday. Following is the list of contestants, the first five men being scratch, playing 30 points to the others 25:

McCarty, Hurlburt, Parlser, Jacobs, Roggen, Fasslhauer, McPherson, Conners, Guest, Williams, Mann, Holtcamp, Guernsey, Ahrendt.

The games tonight will be between Roggen and Williams and McPherson and Ahrendt, first game beginning at 8 o'clock. There is no admission fee.

DORGAN'S TEAM WINS.

Tim Dorgan's Imperial team took two out of the three-game series with the Brockhurst nine, winning the first 12 to 9 in twelve innings, and the second, 16 to 8. They dropped the third game 6 to 8. The Dorgans were clad in new suits and lined up as follows: Jones, 2b; Kennedy cf.; Maxey, rf.; Nattinger, p., Guild, c.; Rooney, 1b.; Weiss, 3b.; White, ss.; Barney, lf. The Imperials would like to hear from any 14-16-year-old tennis. Address Manager Dayton Jones, 1220 Washington street, telephone Oakland 378.

Additional Sports

TROUT FISHING CALL LURES ANGLERS AWAY

Today opened the trout fishing season in all of the districts in California with the exception of district No 3, which is composed of Sacramento, Plumas, Butte, Sierra, Yuba, Sutter, Nebada, Placer, El-Dorado, Amador, Alpine, Calaveras and Tuolumne counties.

Local fishermen are formidably represented at San Lorenzo, while the fishing grounds of the following sections are also being patronized by the Oakland fishermen.

Marin county—Paper mill, Nicasio, San Geronimo, Olema.

Sonoma county—Mud Creek, Soquel, Big and Little Austin

San Mateo county—Purissimo, Pescadero, La Honda, Waddel, San Gregario.

Sanoma county—Purrissimo, Pescadero, La Honda, Waddel, San Gregario

The San Lorenzo is in especially fine condition at present, the lagoon being full of large fresh run steelheads. The striped bass anglers also have had good sport during the past week. The sport is steadily improving and some fine catches have been made. Charles Bond at San Antonio recently gaffed six fish, one of which weighed 40 pounds

FAST TRIPLE PLAY IS FEATURE OF BASE-BALL GAME

The unlimited baseball squad of St. Anthony's school successfully opened their 1913 season Sunday afternoon by defeating the Beulah Park nine by a score of 16 to 3. Both teams were unable to score in any of the first four frames. In this inning the Beulah boys put one across. St. Anthony's came back strong in the seventh and landed on Pitcher Harold McGouchin for eleven runs. A triple play by Kennedy Toole, Cummings and Cosgrave of the winners featured the contest. The winners line up as follows: O'Connor, p.; Cummings, c.; Kennedy, 1b; Bill Toole, 2b; Harding, ss., Cosgrave, 3b; Nola, lf., Geary, cf.; and Silveria, rf. Any team, 15 to 16 years old, looking for games, notify Rich Harding, 1821 Fifteenth street, East Oakland, or phone Charley Cummings, Merritt 2663.

ANNUAL CARNIVAL OF Y. M. C. A. SCHEDULED THIS MONTH

The annual carnival of the Oakland Y. M. C. A. will be held this month. It will run two days and will probably begin on the 21st and continue through the 22d. Over 300 members of the organization will participate in the program, which will consist of dancing, club swinging, pajama parade, confetti battle, wrestling, comedy boxing, tumbling, pyramid work, apparatus work and other gymnastic work. C. F. Martin is chairman of the committee in charge of the affair, and is being assisted by Clarence Street and C. H. Tooze.

EASTERN BASEBALL

ENOSVILLE, Tenn., April 1. — Philadelphia Americans (mixed) defeated the University of Tennessee yesterday, 9 to 2.

HOT SPRINGS, Ark., April 1. — The Boston Americans shut out the Pittsburg National League team, 3 to 0, in the sixth and last scheduled game yesterday, and won the exhibition series, three games to two. One game was a tie.

Boston finished the training season today and left for Chicago.

RICHMOND, Va., April 1.—The Brooklyn Nationals defeated Richmond, Va., yesterday 14 to 7.

CHARLOTTE, N. C., April 1. — Boston Nationals defeated Buffalo (Internationals) yesterday, 3 to 2.

ST. PAUL, Minn., April 1. — Manager Friel of the local American Association team has purchased Infielder Scott from the Boston American League club, according to word received today from St. Joseph, Mo., where the St. Paul team is training.

YUMA, Ariz., April 1. — The Chicago White Sox regulars played the first game of their homeward journey here yesterday, defeating a local team composed of men in the reclamation service by a score of 10 to 0. In the sixth inning Chicago loaned Pitcher White and Catcher Kuhn to the locals and further demonstrated their generosity by letting the locals have two bats, of which they were in sore need. The big leaguers left last night for El Paso.

PHILADELPHIA, April 1.—The Philadelphia American baseball team defeated the nine of the University of Pennsylvania here yesterday in an exhibition game, 9 to 0.

HAMILTON, Bermuda, April 1—The New York Americans will leave Bermuda on the Royal Mail steamer Arcadia this afternoon and will reach New York Thursday about noon. The men are said to be in perfect trim and Manager Frank Chance's only cause for apprehension is that cold weather will set in after the players have resumed work in the uncertain climate of New York.

BALTIMORE, Md., April 1. — The Philadelphia Nationals won from the Baltimore Internationals in the ninth inning yesterday. The score was 9 to 8. Score:

	R.	H.	E.
Philadelphia (National)	9	18	3
Baltimore (International)	8	13	4

Batteries—Nicholson, Seaton and Killifer; Eckert, Johnson, Danforth, Smith and Bergen, Lidgate.

WASHINGTON, April 1.—In a farcical exhibition game here yesterday the Washington American League team defeated the Cardinals of the Alexandria, Va., Athletic Club, by the score of 14 to 0. In honor of the association the Mayor of Alexandria had declared the day a public holiday.

RENO, April 1. — The second division of the Chicago Americans defeated Reno yesterday in a one-sided game. They left for Ogden last night. Score:

	R.	H.	E.
White Sox	11	14	5
Reno	3	4	7

Batteries—Wolfgang, Zeider and Cosgett; Hogan, Delano and McClintock.

MRS. GATES SUED FOR LOSSES IN ICE STOCK

NEW YORK, April 1.—Mrs. John W. Gates was served yesterday afternoon with a subpoena in a suit to recover $975,000 from her, Charles W. Morse, Charles M. Schwab, John H. Flagler, Colonel Robert M. Thompson, Isaac Guggenheim and others. The sum mentioned is alleged to represent the loss of Arthur F. Heinze in certain ice stocks. It is charged that the defendants—with the exception of Mrs. Gates, who is sued as administratrix of her husband's estate—induced Heinze to invest in the stock "by false and misleading statements." Heinze assigned his claim to the Richmond Assets Collection Company which is the plaintiff in the suit.

ALAMEDAN DIES OF APOPLECTIC STROKE

ALAMEDA, April 1.—Alexander Todd, well known in this city as a member of the city street department, and for the past 12 years a resident of Alameda, died today following a short illness due to an apoplectic stroke. Deceased is survived by a widow, Mrs. Esther A. Todd, and five children—Catherine J. Todd, Mrs. Frank Hunt, A. W., Elizabeth E. and Etta J. Todd. He was a native of Ireland, aged [illegible] years.

The funeral will be held from the residence parlors of George W. Murphy, 2312 Central avenue, at 2 o'clock Wednesday afternoon. Cremation will follow.

SUMMER RESORTS and LINES OF TRAVEL

WILSON SCORES OFFICE-SEEKER

WASHINGTON, April 1.—Official Washington was talking last night of President Wilson's severity in dealing with people who seek office for themselves. It became known yesterday that an office-seeker had evaded the President's rule against seeing applicants for office in person. The man's name was not disclosed at the White House, but Secretary Tumulty said he had obtained an engagement with the President on the assumption that he would talk of other subjects.

When the office-seeker reached Wilson's private office he began setting forth his own merits. The President is reported to have said sternly:

"That will do, sir, you know my rule."

Then the President arose and showed the visitor to the door.

Wilson never has had any sympathy with persons who seek office for themselves and believes he can detect cases in which applicants launch booms for themselves among their friends. So far as known the instance reported yesterday is the first violation of the rule barring office-seekers from the White House.

SOUTHERN PACIFIC — OAKLAND

ON AND AFTER DECEMBER 22, 1912.

Leave.—SIXTEENTH STREET DEPOT—Arrive

7 12a	Richmond, San Pablo, Vallejo Junction, Crockett, Port Costa, Martinez, Bay Point, Antioch, Byron, Hot Springs, Tracy, Stockton, Lodi, Galt, Sacramento	11 20p
	Tracy, Patterson, Newman, Los Banos, Mendota, Ingle, Kerman, Fresno	.....
7 32a	The Stateman—Richmond, Vallejo Junction (Vallejo), Port Costa, Benicia, Suisun, Elmira, Dixon, Davis, Sacramento	6 15p
7 54a	Goldfield Passenger—Roseville, Rocklin, Auburn, Colfax, Truckee, Boca, Verdi, Reno, Sparks, Hazen, Churchill, Wabuska, (Yerington, Hudson, Bridgeport, Bodie), Mina, Tonopah, Goldfield—Laws, Keeler	7 30a
	Tonopah Goldfield standard sleeper leaves 16th St. on No. 4, 9:37 a. m.	
8 14a	Richmond, Vallejo, Santa Rosa, Napa, St. Helena, Calistoga—Crockett, Port Costa	5 37p
18 14a	Martinez, Avon, Concord, Walnut Creek, Alamo, San Ramon.	9 05p
9 14a	Richmond, Port Costa, Martinez, Pittsburg, Antioch, Byron, Tracy (Stockton), Modesto, Merced, Berenda (Raymond), Fresno, Selma, Goshen Junction, Tulare, Delano, Bakersfield	8 32p
	Yosemite Valley via Merced and El Portal	.....
	No. 90, Fresno, Goshen Junction (Hanford, Rossi), Visalia, Lindsay, Porterville, Ducor, Bakersfield	8 30p
9 37a	Atlantic Express—Port Costa, Benicia, Elmira, Sacramento, Auburn, Colfax, Truckee (Lake Tahoe), Reno, Cobre, Ogden, Salt Lake City, Denver, Omaha, Chicago	7 53p
	Tonopah Goldfield sleeper to Sparks, on No. 24 Sparks to Goldfield	7 30a
10 17a	Richmond, Pinole, Vallejo Junction, Port Costa, Martinez, Avon, Concord, San Ramon	5 37p
10 58a	San Francisco "Overland Limited"—Ogden, Cheyenne (Denver), Kansas City, St. Louis), Omaha, Chicago, Salt Lake City, Denver, Kansas City, Des Moines, Chicago	1 30p
	No local passengers carried between any stations, San Francisco and Haven.	
11 14a	Los Angeles Passenger—Richmond, Port Costa, Bay Point, Byron, Hot Springs, Tracy (Stockton), Merced, Berenda, Fresno, Visalia, Bakersfield, Los Angeles—Hanford, Lemoore, Coalinga—Tulare, Tipton, Pixley, Delano—Sanger, Reedley, Dinuba, Vallejo, Mare Island—Napa Junction, Napa	3 32p / 10 58a
11 55a	Shasta Limited—Portland, Tacoma, Seattle — Via Shasta Springs	8 17p
	Sleeping car train—Does not carry local passengers—first class pay tickets.	
12 34p	Richmond, San Pablo, Pinole, Rodeo, Vallejo Junction, Crockett, Port Costa, Benicia, Suisun, Dixon, Sacramento	10 32a
	Motor—Davis, Yolo, Williams, Willows, Germantown, Orland, Hamilton	7 10p
	Sacramento, Roseville, Marysville, Gridley, Chico, Tehama, Red Bluff—Auburn, Colfax	.....
3 34p	Richmond, Pinole, Crockett, Port Costa, Benicia, Suisun, Elmira (Vacaville, Winters), Dixon, Sacramento	10 32a
	Davis, Woodland, Knights Landing, Tudor, Yuba City, Marysville, Oroville	.....
5 34p	Fresno Passenger — Richmond, Port Costa, Martinez, Bay Point, Antioch, Byron, Hot Springs, Lathrop, Modesto, Turlock, Merced, Fresno	.....
	Return via Tracy, Livermore and Niles. Arrive First and Broadway 10:06 p. m.	
4 34p	Richmond, Vallejo, El Verano, Santa Rosa, Napa, St. Helena, Calistoga—Crockett, Port Costa, Martinez, Avon, Walnut Creek, San Ramon, Livermore	8 51a
6 14p	San Joaquin Valley Flyer—Port Costa, Tracy (Stockton), Modesto, Merced, Madera, Fresno, Goshen Junction, Tulare, Bakersfield, Mojave, Los Angeles	12 10p
	Tracy, Patterson, Newman, Los Banos, Mendota, Fresno. Arrive First and Broadway 10:06 p. m.	
8 34p	El Dorado—Port Costa, Benicia, Suisun, Sacramento, Lincoln, Wheatland, Marysville (Oroville), Gridley, Biggs, Chico	10 50a
	Motor—Davis, Arbuckle, Williams, Colusa Junction, Willows, Orland, Corning, Tehama	10 05p
	Vallejo Junction, Vallejo, Mare Island	7 10p
6 41p	Owl Limited—Los Angeles	7 37a
	Sleeping car train—does not carry day coach passengers.	
7 18p	Eastern Express—Port Costa, Suisun, Elmira, Sacramento, Colfax, Truckee, Boca, Reno, (Wadsworth), Hazen (Fallon), Battle Mountain, Palisade, Elko, Cobre, Ogden, Salt Lake City, Pueblo, Denver, Kansas City, St. Louis, Chicago	7 53p
7 34p	China and Japan Mail—Port Costa, Stockton, Lodi, Sacramento, Truckee, Reno, Sparks, Hazen, Winnemucca, Battle Mountain, Palisade, Elko, Cobre, Ogden, Cheyenne, Denver, Kansas City, Omaha, Chicago	2 30p
4 40p	Loop—Sundays only — Stege, Richmond, Pinole (Vallejo), Crockett, Port Costa, Martinez, Concord, Walnut Creek, Livermore, Niles, Oakland	.....
	Arrive First street 11:40 p. m.	
5 57p	Oregon Express—Port Costa, Suisun, Sacramento, Roseville, Marysville, Chico, Tehama, Red Bluff, Shasta Springs, Weed (Klamath Falls), Ashland, Portland, Tacoma, Seattle, Spokane	12 30p
10 17p	Richmond, Port Costa, Tracy, Lathrop, Modesto, Turlock, Merced, Berenda, Madera, Fresno, Tulare, Bakersfield. Connect at Fresno or Goshen Junction for Hanford, Armona, Lemoore, Rossi, Huron, Coalinga, also for Visalia, Exeter, Lindsay, Porterville, Ducor. Connect at Bakersfield for Gosford, McKittrick—Monarch, Fellow.	7 18a
10 57p	Portland Express—Port Costa, Benicia, Suisun, Elmira, Davis, Woodland, Willows, Redding, Dunsmuir, Shasta Springs, Sisson, Weed (Macloel, Klamath Falls), Medford, Albany, Ashland, Portland, Tacoma, Seattle	6 50a

Leave.—BROADWAY AND FIRST ST.—Arrive

4 05a	Lorenzo, San Leandro, Hayward, Niles, Centerville, Newark, Alviso, Agnew, San Jose	7 08p
6 52a	Niles, Tracy, Lathrop, Stockton, Lodi, Galt, Brighton, Sacramento, Roseville, Auburn, Colfax	.....
	(Arrive via Martinez, Port Costa, 10th Street, 10:05 p.)	
	Connects with motor leaving Sacramento at 8:30 a. m. for Marysville, Live Oak, Gridley, Biggs, Durham, Chico	
7 17a	San Leandro, Lorenzo, Hayward, Decoto, Niles, Irvington, Milpitas, San Jose	6 5[illegible]
	Connects at San Jose with No. 20, Shore Line Limited—Paso Robles Hot Springs, Santa Barbara, Los Angeles	8 50a
	First class pay tickets only.	
7 56a	Niles, Pleasanton, Livermore, Lathrop, Stockton, Lodi, Galt, Elk Grove, Sacramento	6 53p
	Connects at Tracy for Patterson, Newman, Los Banos, Dos Palos, Kerman, Fresno—Connects at Stockton with motor car for Oakdale	8 52p
8 35a	Mt. Eden, Alvarado, Newark, Centerville, Alviso, Agnew, Santa Clara, West San Jose, Los Gatos, Alma, Wright, Laurel, Glenwood, Felton (Boulder Creek), Big Trees, Santa Cruz. Connects at Santa Clara with No. 24, San Luis Obispo Passenger—Gilroy, Sargent, Salinas, Soledad, San Miguel, Paso Robles Hot Springs, San Luis Obispo.	5 10p
	Hollister, Tres Pinos, Watsonville, Santa Cruz—Del Monte, Monterey, Pacific Grove	.....
9 36a	Niles, Pleasanton, Livermore, Tracy, Lathrop, Stockton, Lodi, Galt, Sacramento	8 52p
	Oakdale Chinese, Jamestown, Sonora, Tuolumne, Angels	2 30p
1 36p	San Leandro, Lorenzo, Hayward, Niles, Irvington, Warm Springs, San Jose	2 10p
	Connects at San Jose for Gilroy, Sargent (Watsonville, Santa Cruz—Del Monte, Monterey, Pacific Grove), Salinas.	
3 37p	San Leandro, Lorenzo, Hayward, Decoto, Alviso, Agnew, Santa Clara, San Jose	8 46a / 7 05p
	Centerville, Newark, Dumbarton, Henderson, Sweeney, Redwood	7 17p
2 15p	Mt. Eden, Alvarado, Newark, Alviso, Agnew, Santa Clara, West San Jose	8 25p
2 35p	Daily except Sunday—Campbell, Los Gatos, Glenwood, Felton (Boulder Creek), Santa Cruz	†9 25p
5 15p	San Leandro, Lorenzo, Hayward, Decoto, Niles, Irvington, San Jose	
	Connects at San Jose with No. 10, Sunset Express—El Paso, San Antonio, New Orleans, Washington, D. C., New York	8 50a
	No. 10—Salinas, King City, Paso Robles Hot Springs, San Luis Obispo, Guadalupe, Surf, Oxnard, Los Angeles, Del Monte, Santa Barbara, Ventura, Monterey, Pacific Grove.	
4 35p	Niles (Centerville, Newark), Sunol, Pleasanton, Livermore, Lathrop, Stockton, Lodi, Galt, Elk Grove, Sacramento	.....
	Arrive Oakland, 10th Street, 10:13 p.	
5 15p	San Leandro, Lorenzo, Hayward, Niles, Sunol, Pleasanton, Livermore	8[illegible]
5 56p	Russell, Mt. Eden, Alvarado, Newark, Alviso, Agnew, Santa Clara, West San Jose, Los Gatos	8 [illegible]
5 57p	San Leandro, Hayward, Niles, Sunol, Pleasanton, Livermore, Tracy, Stockton	2 30p
6 55p	San Leandro, Lorenzo, Hayward, Decoto, Niles, San Jose. Connects at San Jose with No. 76, The Lark—Santa Barbara, Los Angeles	2 10p
9 30p	Mt. Eden, Alvarado, Newark, Alviso, Agnew, Santa Clara, San Jose	8 53a
	Connects at San Jose with No. 13, Los Angeles Express—Gilroy, Salinas, King City, Paso Robles Hot Springs, Atascadero, San Luis Obispo, Pismo, Santa Barbara, Los Angeles.	

OAKLAND HARBOR FERRY. BROADWAY WHARF, OAKLAND.

Week Days—6:15a and every half hour until 6:45p, inclusive. Sundays—6:15a and every half hour until 10:45p, inclusive.

Leave San Francisco. Week Days—6:00a and every half hour until 9:00p, inclusive. Sundays—6:00a and every half hour until 11:00p, inclusive.

FERRY AND ELECTRIC TRAIN SERVICE SIXTEENTH STREET STATION.

To Berkeley via California Street, Shattuck Avenue or Woolsey Street—Daily—†5:36 a. m., then *6:24 and every 20 minutes until 8:44 p. m., then §9:04, *9:24, §9:44, *10:04, §10:24, *10:44, §11:04, *11:24, §11:44, p. m., *12:04 a. m., *12:44, *1:44 a. m.

To West Berkeley Albany and Way Stations—†6:25 a. m., *6:45, *7:05, *7:25, *7:45, *8:25, *9:25, *10:25, *11:25 a. m., *12:25 p. m., *1:25, *2:25, *3:05, *4:05, *4:45, *5:05, *5:25, *5:45, *6:05, *6:25, *6:45, *7:05, *7:25, *7:45, *8:25, *9:25, 10:05, *10:45, *11:25 p. m., *12:05 a. m., *12:45 a. m.

To Corbin, Stege, Pullman, Richmond—*7:05 a. m., *8:05 a. m., *3:47 p. m., *4:45 p. m., *5:45 p. m., *6:45 p. m., *7:45 p. m.

To Oakland Pier and San Francisco—Daily—†5:41 a. m., then *6:01 and every 20 minutes on one, twenty-one and forty-one minutes past the hour until 8:41 p. m., then §9:01, §9:21, §9:41, §10:01, §10:11, §10:21, §10:41, §10:51, §11:01, §11:21, §11:31, §11:41, p. m., *12:16 a. m., *1:25 a. m.

WASHINGTON—BROADWAY STATION.

To Oakland Pier and San Francisco—Daily—†5:35 a. m., then *5:55 and every 20 minutes on fifteen, thirty-five and fifty-five minutes past the hour until *8:35 p. m., then §8:55, §9:15, §9:25, §9:35, §10:05, §10:15, §10:35, §10:45, §10:55, §11:15, §11:25, §11:35 p. m., *12:10 a. m., *1:10 a. m.

To East Oakland Fruitvale and Melrose—Daily—†6:11 a. m., *6:31, *6:51, and every 20 minutes on eleven, thirty-one and fifty-one minutes past the hour until §9:51 p. m., then §10:11, §10:31, §10:51, *10:11, §10:31, *10:51, §11:11, *11:31, §11:51 p. m., *12:11 a. m., *12:51, *1:51 a. m.

To Alameda—North Side—Daily—*6:29 a. m., *6:49, *7:09, *7:29, *7:49, *8:09, *8:29, *9:09, *10:09, *11:09 a. m., *12:09 p. m., *1:09, *2:09, *3:09, *4:09, *4:39, *5:09, *5:29, *5:49, *6:09, *6:29, *6:49, *7:09, *7:29, *8:09, *8:49, *9:29, *10:09, *10:49, *11:29 p. m., *12:09 a. m., *12:49, *1:49 a. m.

FOURTEENTH AND FRANKLIN STS. STATION.

For Alameda Pier and San Francisco—Daily—†5:35 a. m., 6:05, 6:35, and every five and thirty-five minutes past the hour until 8:35 p. m., then 9:20, 10:05, 10:50, 11:35 p. m., and 12:20 a. m.

For further particulars apply to or address L. RICHARDSON, District Freight and Passenger Agent, Broadway and 13th Street.

Telephones: Oakland 162; Home, A-5274.

*Daily. †Daily except Sunday. §Sunday only. ‡Saturday and Sunday only. ‖Daily, except Saturday and Sunday.

Ticket Offices: 16th St. Station, Broadway and First, Broadway and 7th St., Broadway and 12th St., East Oakland.

BEARS COVER IN BUOYANT MARKET

Despite Recent Developments Stocks Stronger Than for Several Weeks.

NEW YORK, April 1.—More buoyancy and strength than has been shown for several weeks developed in the stock market today and bear operators were forced to scramble for cover. The strength of the market in the fact of recent unfavorable developments indicated a sold-out condition and traders bought stocks rather heavily. Purchases were made for the long account more confidently and by noon the average rise reached substantial proportions.

Foreign buying was heavy on the news that Turkey had accepted the peace terms of the powers. All of the international stocks rose from 1 to 2 points, with Reading and U. P. especially strong.

Prominence of the season dividend dividend-paying stocks in the day's rise, together with the improvement in numerous specialties attested to the varied character of the demands. Reports of largely increased earnings, with the possibility of increased dividends, stimulated the general upward movement of the list.

The market closed strong. The upward movement halted at times, while the market digested some of the profit-taking sales. When these had been cleaned up the list went invariably to a higher level than previously, with speculation showing unusual animation and breath in the final dealings.

Bonds were firm.

SAN FRANCISCO STOCK AND BOND EXCHANGE

J. C. Wilson & Co., Stockbrokers.

MISCELLANEOUS BONDS.

	Bid.	Asked.
Associated Oil Co 5s	100¾	101⅛
Cal Gas Unifing 5s	94½	95
Edison Elec Co of L A 5s	101½	102½
Market St 1st Con Mtg 5s	..	92½
Natomas Consol of Cal 6s	..	91½
Northern Cal Power Co 5s	102	..
Oakland Gaslight & H 5s	100	100½
Oakland Transit 5s	104	..
Pacific Gas & Elec Co 5s	89	89¾
Pacific Electric Co 5s	103½	..
Pacific Tel & Tel Co 5s	99⅛	99½
Park and Ocean RR 6s	100	..
Peoples Water Co 5s	79	..
Sac Elec Gas & Ry 5s	..	103
San Joaquin L and P 5s	100¼	..
S F, Oak & San Jose Ry 5s	103½	104¼
S P RR Co 1st Ref 4s	..	92
S V Water Co 1st Ref 4s	..	92
S V Water Co Gen Mtg 4s	92¾	98
United RR of S F 4s	62¼	62¾
WATER STOCKS.		
Spring Valley Water Co	61½	62¼
N Cal Power Co Com	..	38½
Pacific Lighting Corp (com)	..	103
STREET RAILROAD STOCKS.		
S. F.-Oak. Term Rys. (A pfd.)	70	..
POWDER STOCKS.		
Giant Con Co	118	..
Hutchinson Sugar Plantation	16	..
Onomea Sugar Co	30	..
OIL STOCKS.		
Associated Oil Co	43¾	44⅛
MISCELLANEOUS STOCKS.		
Cal Wine Ass (com)	54	58

MORNING SALES.

4000 Peoples Water 5s	79½
7000 S J L and P 5s	100½
2000 U RR 4s	62
1000 U RR 4s	61¾
1000 URR 4s	62¼
3000 U RR 4s	62¼
130 Associated Oil	43½
25 Associated Oil	43⅝
85 Associated Oil	43¾
105 Associated Oil	43⅞
180 Spring Val Water	62
50 Cal Wine (com)	55

MINING STOCKS

Furnished by Zadig & Co., Stockbrokers, 324 Bush St., S. F.

Morning Session. Tuesday, April 1.

CLOSING QUOTATIONS.

	Bid.	Ask.		Bid.	Ask.
COMSTOCKS.					
Ophir	07	08	Yellow J	21	..
Mexican	70	..	Con Imp	01	02
Gould & C	02	..	Belcher	10	..
Best & B	02	03	Confidence	..	35
Con Va	07	05	Sierra Nev	10	11
Savage	03	04	Utah	..	25
Chollar	03	..	Seg Belch	05	06
Potosi	..	04	Union	06	08
Hale & Nor	..	08	Scorpion	..	05
Crown Pt	16	..			
TONOPAH.					
Montana	..	1.75	J Butler	95	..
Tono Ex	..	2.50	Mizpah Ex	69	..
Macnamara	19	..	Cash Boy	..	12
Midway	51	..	Ton Merg	88	..
Belmont	..	6.80	Mon Pitts Ex	17	..
N Star	25	..	Umatilla	08	..
W End	1.27½	..	Boston Ton	02	03
Rescue Con	12	..	G Queen	05	..
GOLDFIELD.					
Gold Con	2.50	..	Comb Frac	06	..
Jumbo Ex	26	..	Gold Kew	05	07
Colum Mt	..	02	Gold Port	..	02
Booth	06	..	Cracker J	..	01
Blue Bull	05	..	Red Hills	..	02
Blue Bell	..	02	Yellow T	..	04
Lone Star Con	01	$2	Grandma	..	02
Oro	..	15	Merger M	24	..
Atlanta	17	..	Spear Gold	02	04
Florence	40	..	Dia Fld D	03	..
Diam B B	02	..	Vernal	14	..
CALIFORNIA.					
Central E	16	..	Bruns Con	80	..
Keane W	10	..			
BULLFROG.					
Mayflow Con	..	01			
MANHATTAN.					
Man Con	10	11	Man Big F	85	..
Gold W	08	09	Dex Wh Caps	10	..
Man Dex	03	04	Man Amal	03	05
Mustang Man	03	05	Morn. G	02	..
Min Hil Con	..	01			
OTHER DISTRICTS.					
Round Mt	49	..	Pitts S P	52	..
Nev Hills	1.15	..	Fair G B	..	03

SALES.

1000 Midway	51	1200 Ophir	08
200 W End	1.27	1300 B and B	02
1500 Butler	95	100 Con Va	07
1300 Ton Merg	88	700 Savage	03
1000 Jumbo Ex	26	1100 S Nev	11
500 Big F	85	300 Utah	02
2000 Lone Star	02	400 Scorpion	05

SAN FRANCISCO STOCK EXCHANGE—OIL

Morning Session. Tuesday, April 1.

CLOSING QUOTATIONS.

	Bid.	Ask.		Bid.	Ask.
Associ Oil	43.02	..	Pac Cr	..	40
Claremont	60	..	Palmer	13	..
Cial Cent	20	..	Pyramid	..	08
De Luxe	05	..	Republic	15	..
Empire	35	..	S W & B	16	..
Ill Crude	..	05	Sterling	1.20	..
Maricopa 86	83	..	Turner	1.00	..
Occidental	53	..	Wolverine	50	..

LOS ANGELES OIL EXCHANGE.

(Furnished by E. F. Hutton & Co.)

Morning Session. Tuesday, April 1.

CLOSING QUOTATIONS.

	Bid.	Ask.		Bid.	Ask.
Amalg	88.25	88.50	Mart Nor	03⅝	..
Am P C pf	70.00	76.00	Mex P L pf	93.00	95.25
Am P C cm	50.00	67.00	do cm	64.50	..
Assoc Oil	53.75	..	Nat Pac	03⅝	..
Bear Ck	70	79	Olinda L	38	40
Cal Mid	04½	06	Penn Mid	07½	..
Central	..	91	Rice R	..	1.40
Columbia	85	95	Traders	..	70
[illegible]			Union	[illegible]	[illegible]
Euclid	..	25	Union Prd	98.75	99.50
Fullerton	2.00	3.50	United Oil	30	35
Globe	..	08	W Coast pf	70	..
Jade Oil	..	06⅝	W Union	.72.00	1.00.00

BUTTER, EGGS, CHEESE

SAN FRANCISCO, April 1.—Butter—Fancy creamery, 34½c; seconds, 34c.

Cheese—New, 13½@14c.

CHICAGO, April 1.—Butter—Easier. Creameries, 28@30c.

Eggs—Easy. Receipts, 26855 cases; at market, cases included, 16¾@17¼c; ordinary, firsts, 16½@16¾c; firsts, 17c.

NEW YORK, April 1.—Butter—Barely steady. Receipts, 8695 tubs; creamery extras, 35c; firsts 34@34½c; process firsts, 27@28c; factory, held, [illegible]

Cheese—Irregular; receipts, 1863; state whole milk, held colored specials, 17@17¼c.

Eggs—Unsettled; receipts, 17@20c; nearby hennery whites, good to large size, new laid, 21c; western gathered whites, 19@20c.

WOOL MARKET

BOSTON, April 1.—The market for domestic wool is stagnant. Bins are well cleared of old stock and bidding for the new clip is inactive. The new medium territory is reported to bring [illegible] in the west. [illegible] and fine territory wools have been disposed of at 56c clean.

Limited amounts of Texas stock were transferred recently at 45c to 50c and Northern California at 5c clean.

Pulled wools are also quiet.

NEW YORK STOCK LIST

The following quotations of prices of stocks in the New York Stock Exchange are from J. C. Wilson, member of the New York Stock Exchange, with offices in the Mills building, Montgomery and Bush streets, San Francisco:

Sales	Stocks—	High.	Low.	Bid.	Ask
300	Am Agriculture	54	53	53½	55
......	Do pfd	..	..	95¼	95¾
42300	Amalg Copper	74½	73¾	74⅜	74½
2200	Am Beet Sugar	33¾	32	33	33½
......	Do pfd	..	..	80	89
10800	Am Can Co	34¾	33¾	34	34¼
5500	Do pfd	99	96½	97¾	98¼
700	Am Car & F Co	52	51	52⅛	52½
100	Do pfd	..	..	114	115
......	Am Cotton Oil	..	..	47	47½
......	Do pfd	..	..	93	96
......	Am Hide & L	..	..	4¼	4¾
700	Do pfd	25¾	24½	25½	26½
1600	Am Ice Securities	26	25⅝	25½	26¼
500	Am Locomotive	39	38½	38½	39
100	Do pfd	..	..	103	106½
4500	Am Smelt & Rfg	71⅝	70	71¼	71⅝
100	Do pfd	104	104	103½	104¼
......	Am Snuff	..	..	177	182
......	Do pfd	..	..	101½	110
200	Am Sugar	114¾	114⅝	114¾	117⅞
......	Do pfd	..	..	111¼	115½
300	Am Steel Found	36½	36	35	37
1400	Am Tel & T Co	132⅝	132½	132½	132⅝
400	Am Tobacco	247½	243⅞	243	245
......	Do pfd new	103	103	102	103½
......	Am Woolen	..	..	17½	25
......	Do pfd	..	..	79	81½
2900	Anaconda	38¾	38¼	38⅜	38½
300	Atlantic C Line	123	124½	124¼	125½
3800	A T & Santa Fe	103⅜	102⅜	103	103¼
100	Do pfd	..	..	100	100¼
3000	Bethlehem Steel	37⅞	36½	37	37⅞
200	Do pfd	71⅞	71⅝	71⅝	72½
700	Balt & Ohio	101½	100¾	101¼	101½
......	Do pfd	..	..	82½	83¼
5600	B R T	90⅝	88⅞	90⅛	90½
3300	Cal Petroleum	49⅝	48¾	49¼	49½
200	Do pfd	77½	77½	77	78⅞
9200	Canadian Pacific	238¼	235½	238	239¼
2500	C & O	72⅝	71⅛	72	72¼
......	C & A	..	..	10	20
......	Do pfd	..	..	25	40
700	C & G W	15½	15	15	16
1700	Do pfd	30	30	30	30½
200	C & N W	136	136	136	137
......	Do pfd	..	..	185	187
10700	C M & St P	112½	110⅞	112⅛	112¼
......	Do pfd	..	..	128	129
......	Central of N J	..	..	320	350
1700	Central Leather	28	27	27¾	28
300	Do pfd	94¼	94	94⅛	94½
4800	Chino Copper	42⅛	41⅛	41¾	41⅞
100	C C C & St L	..	..	52	54½
......	Do pfd	..	..	90	95
4300	Colo Fuel & I	36¾	34⅞	36⅛	36½
......	Colo Southern	..	..	28	30
......	Do 1st pfd	..	..	68	70
......	Do 2d pfd	65½	65½	..	..
1600	Con Gas	134⅞	133	134½	135
1000	Corn Products	11¾	11	11⅜	11¾
......	Do pfd	..	..	69	70¾
400	Del & Hudson	160	160	..	..
......	D L & W	..	..	405	420
......	D & R G	..	..	20½	21½
......	Do pfd	..	..	34¼	35
200	Distill Securities	17⅝	17¼	17¼	17½
200	Enamel & S	15	14¾	15	17
......	Do pfd	..	..	83	90
5500	Erie	29	28¼	28⅞	29
400	Do 1st pfd	46¼	45½	45½	46
......	Do 2d pfd	..	..	35	36
3500	Woolworth & Co.	93⅝	91	..	..
100	Do pfd	111½	111½	..	..
1000	General Electric	140⅞	139¼	140¾	140⅞
500	Gt Northern Ore	37	35¾	36½	37¼
3100	Gt Northern pfd	130⅝	129¼	130	130¼
4300	Goldfield Con	2½	2⅜	2⅜	2½
1200	Goodrich	33⅛	32⅝	32½	33½
100	Do pfd	95	95	93	97
100	Guggenheim E C	48	48	47¼	48
......	Inspiration Cop	..	..	16¾	17
2600	Interboro Met	17¾	17¼	17¾	17⅞
5100	Do pfd	59⅝	57½	59½	59¾
......	Internat Harv	..	..	105½	109
......	Do pfd	..	..	110¼	113
100	Internat Paper	10⅝	10⅝	10½	11¼
400	Do pfd	44½	44	44	45
200	Internat Pump	..	..	10⅝	14
......	Do pfd	..	..	36	37
......	Kayser	..	..	88½	91¼
700	K C Southern	25	24¾	24¾	25⅛
700	Do pfd	60½	60¼	60	61
10500	Lehigh Valley	160⅝	158⅜	160	160¼
900	Ligget & Meyers	228⅞	226	228	229
......	Do pfd	..	..	112	115
1100	L & N	137	136¼	136¾	137
100	Loose Wiles Co	32½	32½	32⅝	33½
......	Do 1st pfd	..	..	100	102
......	Manhattan	..	..	128	130
200	Mackay	83½	83	83½	87
100	Do pfd	..	..	67	67½
......	Mexican Central	..	..	24	24½
1800	Mexican Petrol	65⅝	65	65	65¾
......	Do pfd	..	..	94	96
300	Miami Copper	24⅛	23⅞	24	24⅛
......	Minn & St L	..	..	18	19
......	Do 1st pfd	..	..	41	45
900	M StP & S S M	137½	135⅞	137½	138
......	Do pfd	..	..	145	150
2400	M K & Texas	26⅝	26	26⅜	26½
......	Do pfd	..	..	63	65
1700	Missouri Pacific	39	38	38½	38⅞
100	National Lead	48½	48¼	48½	49
......	Do pfd	..	..	105	107
200	National Biscuit	117	117	117	[illegible]
......	Do pfd	..	..	117½	121
1900	Nevada Con	18⅛	17¾	18	18⅛
......	N Y Air Brake	..	..	72	74
1300	N Y Central	106¾	105½	106⅛	107
100	N Y C & St L	57	57	57	60¾
......	Do 1st pfd	..	..	97	..
......	No 2d pfd	..	..	80¼	90
400	N Y N H & H	118¼	118	118	118¼
100	N Y Ont & W	30⅞	30⅞	30¾	31¼
800	Norfolk & West	107⅞	106¾	107	107½
......	Do pfd	..	..	82½	88
200	North American	77⅞	77¼	77	77½
7200	Northern Pacific	118⅞	117½	118¼	118¾
......	Omaha	..	..	130	140
......	Do pfd	..	..	140	150
......	P Lorillard Co	..	..	178	182
100	Do pfd	113	113	112¼	113¼
......	Pacific Mail	..	..	26½	27½
......	Pacific Tel & T	..	..	37	38
......	Do pfd	..	..	92	100½
2200	Penn R R Co	119¼	118½	119	119¼
......	Peoples Gas	..	..	111	115
1600	Pittsburg Coal	20¾	19⅞	20	21
......	Do pfd	85¼	85	85	85¼
600	P C C & St L	95½	95	91	97
......	Do pfd	..	..	100	120
800	Press Steel Car	28½	28	28	28½
100	Do pfd	..	..	98	98
100	Ry Steel Spg Co	32½	32½	32½	32¾
......	Do pfd	99	99	98	100
2000	Ray Con	19⅝	19¼	19½	19⅝
102300	Reading	164¼	161⅞	163¾	163⅞
......	Do 1st pfd	91	91	91	91½
700	Do 2d pfd	92¼	91	91	93
1400	Republic S & I	27¼	26¾	26¾	27
500	Do pfd	86½	85⅝	86¼	86½
1700	Rock Island Co	23	22½	22¾	23
2200	Do pfd	38¼	37½	38⅛	38⅝
600	Sears Roebuck	189	188	188	189
......	Do pfd	..	..	121	122
......	Sloss S S & I Co	..	..	38	40
......	Do pfd	..	..	90	93¼
......	StL & SF 1 pfd	..	..	52	58
300	Do 2d pfd	26	25¾	26	26
100	Studebaker	29⅞	29¾	29¾	30
......	Do pfd	..	..	90	93
6300	Southern Pacific	102⅝	101⅝	102¼	102½
1300	Southern Ry	26½	26¼	26⅛	26⅞
500	Do pfd	80½	80¼	80¼	81
1100	Tenn Copper	36⅛	36	..	..
......	Texas Pacific	..	..	18½	20
100	Texas Oil	112½	112½	112	112½
......	Third Avenue	37¾	37	37½	37⅞
2000	Tol St L & W	21½	21½	..	..
......	Twin City R T	..	..	105¾	106½
200	Underwood	93	92½	[illegible]	93
......	Do pfd	..	..	112	..
500	Union Bag & P	5⅛	5	5	5¼
100	Do pfd	..	..	29⅜	33
49200	Union Pacific	154⅞	152⅛	154⅞	154⅞
100	Do pfd	..	..	91	[illegible]
300	Un R R of S F	28¾	28	28	28½
700	Do pfd	50½	50	50½	51
200	U S Cast Iron P	14½	14⅛	14⅛	15
200	Do pfd	52½	52	52	53
200	U S Realty	70	69⅞	..	..
3600	U S Rubber	65	63⅞	64¼	65
200	Do 1st pfd	107¼	107	106½	107½
118000	U S Steel Cor	63¾	61⅞	63	63¼
1600	Do pfd	108⅝	108	108¼	108⅝
2700	Utah Copper	54⅛	53⅞	53⅞	54
100	Va Car Chem Co	35⅛	35⅛	34½	36
......	Do pfd	..	..	106	110
700	Wabash	..	..	3⅞	4
500	Do pfd	12	11⅞	11⅞	12
......	West Maryland	..	..	40⅛	42½
......	Western Union	70½	70⅛	70⅛	[illegible]
1100	Westinghouse	67	66	66	66¼
[illegible]	Wisconsin Cen	[illegible]	[illegible]	[illegible]	[illegible]
......	W L F	..	..	19	23

508900—Total shares sold. Bonds, $2,349,500.

Call loans—Opening, 5 per cent; high, 6 per cent; low, 4 per cent; last loan, 4 per cent; ruling rate not given.

NEW YORK BOND LIST

	Bid.	Ask.		Bid.	Ask.
At Gen 4s	95½	95½	Wab Db 4s	58	58½
At Con 4s	102½	103	W Pac 5s	82	83
B & O 4s	95⅞	96	Jap 4s	80½	83
B R T 4s	88	88½	Jap 1st 4½s	88⅝	89¼
Col Ind 5s	76¼	81	Jap 2d 4½s	88	88
US Rlty 5s	..	88	SP Con 4s	89⅝	90¼
R I Col 4s	63½	63¾	D & R G 5s	70	70¾
SP Ref 4s	91	91½	Armour 4½s	90	90½
SP Col 4s	90	90	US Re 2s	100⅝	101
UP 1st 4s	96	96¼	US Coupon	100⅞	..
UP Con 4s	93⅞	94	US Reg 3s	102⅝	103¼
[illegible]			[illegible]		
Utd Ry 4s	60	63½	US Reg 4s	113⅝	114
C G E U 5s	94⅞	95	US Coupon	113⅞	114⅜
Am Tob 4s	96½	..	Panama 2s	100⅞	101⅛
Am Tob 6s	120	120½	Panama 3s	102⅞	103⅛
Chinese 5s	86	88	O S L 4s	89½	89⅝
Allis C 5s	50	60			

NEW YORK METAL MARKET

NEW YORK, April 1.—Copper—Firm; standard spot and April, 14.75@15.25; May, 14.75@15.12½c; June and July, 14.62½@15.12½c; electrolytic, 15.25c, lake, 15.27½@15.50c; casting, [illegible].

Tin—Firm. Spot and April, 49c; May, 47.75@48.25c; June, 47.15@47.75c.

Lead—Steady at $4.30@4.40c.

Spelter—Quiet at $5.75@5.85.

Antimony—Nominal. Cookson's, 9c.

Iron—Steady and unchanged.

LOCAL MARKETS

Provisions.

Hams (per lb)—California H. H. brand, 19c; M. & L. brand, 20½c; picnics, 12½c; Primrose, 20½c; Eastern Star, 20c; skinned, 20½c; monarch, 17½c; picnics, 13c.

Bacon—Primrose, 4 to 6 lbs, 29c; Eastern Star, 4 to 6 lbs, 26c; 6 to 8 lbs, 25c; 8 to 10 lbs, 24c; 10 to 12 lbs, 23c; Arrow, 8 to 10 lbs, 23½c; 10 to 12 lbs, 22½c; medium bacon, 18c; light medium, 18c; light dry salted bacon, 8 to 10 lbs, 21c; 10 to 12 lbs, 20c; sugar cured, 6 to 8 lbs, 23c.

California Bacon—M. & L. brand, 4 to 8 lbs, 26½c; 8 to 10 lbs, 25½c; H. H. brand, 4 to 8 lbs, 23½c; 8 to 10 lbs, 22½c.

Beef—Extra family, family and mess beef, $24 per bbl.

Pork—Extra prime in barrels, $21; pig pork, $26; pigs' feet, $5.50 per half bbl, $2.25 for 25 lb kegs and $1.50 for kits.

Wholesale Fish Market.

Prices (per lb)—Spring salmon, 15c; halibut, 15c; chicken halibut, 10c; codfish, 8c; red rock, 10c; black rock, 8c; barracuda, 11c; sand dabs, 8c; soles, 7c; kingfish, 8c; carp, 4c; smelts, 15c; herrings, 4c; tomcods, 10c; bass, 15c; large do, 11½c; shad, 5c; catfish, 12½c; shad roe, 35c; crabs, $2.50 per dozen.

The above quotations represent f. o. b. prices for cleaned fish, boxed and iced.

Butter, Eggs and Cheese.

Sales on the San Francisco Dairy Produce and Egg Exchange were as follows:

Butter—10 cases of extra at 36½c and 30@37c a pound.

Cheese—50 new California fancy flats at 15c a pound.

Eggs—10 cases of selected pullets at 17c a dozen. Also, on the informal call, 10 cases of extras at 19½c.

The average quotation for extra butter for the week ended Saturday, March 29, was 36 7-12c per pound.

Cheese—Fancy California flats, 15c per lb; steady; do firsts, 14c, steady; do seconds, 13½c, steady; fancy young Americas, 17c, weak; do firsts, 16c, weak; Oregon flats, 17c, steady; do Young Americas, 18c, firm; New York fancy, 20@20½c, steady; Wisconsin fancy, 19½c, steady; local storage flats, 15c, weak.

Egg Market in Nearby Counties.

PETALUMA, March 31.—The price paid for eggs today was marked up 1c, after receipt of transactions of the San Francisco Dairy Produce and Egg Exchange. Independent dealers and speculators paid off for Saturday delivery at the rate of 18c for extra ranch and 16c for selected pullets. The delivery was heavy.

SANTA CRUZ, March 31.—The egg market continues to show no sign of weakening, even though the delivery continues heavy. Eggs of first grade are still most in demand and quoted slightly below San Francisco quotations. They bring 16c for firsts, while seconds show no choice. Buyers are paying 14c.

Potatoes, Onions and Vegetables.

Potatoes (per ctl)—River Burbanks, 35@50c; Lompoc do, 75c@$1.10; Oregon do, 50@65c; sweet potatoes, $2.25@2.50; new potatoes, 3@5c per pound.

Onions (per ctl)—River yellow, 50@60c; Oregon do, 65@75c; Australian, $4@4.25; green, 25@50c per box.

Vegetables—Asparagus, $1.65@1.75 per box for extra, $1.25@1.50 for No. 1 and 75c@$1 for No. 2; green peas, 7@9c per lb; cucumbers, $1.25@1.50 per dozen; garlic, 1½@2½c per lb; cabbage, 40@50c per ctl; cauliflower, 65@75c per dozen; green peppers, 20@30c per lb; carrots, 75c per sack; celery, 50c@$1 per crate; lettuce, 75c@$1.25 per crate for southern; sprouts, 7@8c per lb; artichokes, 30@75c per dozen; rhubarb, $1@1.50 per box.

Deciduous and Citrus Fruits.

Apples (per box)—Fancy 4 tier reds, 65c@$1; northern Spitzenbergs, $1.25@1.50; belleflower, 65@90c for 3½ and 4 tier; Newtown pippins, $1.25@1.35 for 3½ tier; 65@90c for 4 tier and 50@60c for 4½ tier; common to choice fruit, 40@60c.

Citrus Fruits (per box)—Navel oranges, $3.50@4 for fancy, $2.50@3 for choice and $2@2.50 for standard; frosted oranges, 75c@$1.25; seedless grapefruit $2@4; Florida do, $5.50@6; lemons, $5@7 for choice and fancy and $4@5 for standard; frosted lemons, $1@2; lemonettes, $5@5.50; Mexican limes, $8@8.50.

Tropical Fruits—Bananas, 3½@4c per lb for Mexican, $1.25@1.75 per bunch for Hawaiian and 3¾@4½c per lb for Central American; pineapples, $2@3 per dozen.

Dried Fruit, Raisins, Nuts and Honey.

Prunes—Bulk basis, 2½@2¾c per lb; 50s are ½c, 40s to 50s 1¾c and 30s 3½c white geese, $1.25@2; honkers, $4@6.

Raisins—Loose muscatels, 3½c, 4c and 4½c for 2, 3 and 4 crown, respectively; 2, 3 and 4 crown layers, 95c, $1 and $1.25, respectively; 5 crown Dehesa clusters, $1.70; 6 crown imperials, $2.20, seeded, 1 lb boxes, 5½c for fancy and 4c for choice, with the usual differential for 12 oz boxes; seedless sultanas, 50s, 5c; do Thompson, 6c for unbleached and 5¾@6½c for bleached.

Nuts—Jobbing prices to the trade. Walnuts, 16@18c for No. 1 soft shell, 11@12c for No. 2, 16c for standard and 19@20c for budded per pound; almonds, 14@16c; pecans, 15@17c; Brazil, 11@13c; peanuts, 4½@5½c; pinenuts, 13@14c.

Honey—Fancy water white comb, 15½@16c; dark to amber, 13¼@14½c; white extracted, nominal at 9@10c per lb; light amber, 8@9c; amber, 7@8c; lower grades, 6@7c per lb.

Beeswax—29@31c per lb for light and 26@28c for dark.

Poultry and Game.

Poultry (per dozen)—Hens, $5@6 for small, $7@8 for large and $10@12 for extra; young roosters, $8@10; do extras, $10@12; old roosters, $4.50@5; fryers, $7.50@8.50 for large and $4.50@5.50 for small; ducks, $5@7 for old and $8@10 for young; geese, $2@3 per pair; pigeons, $1.50@2; squabs, $2.50@3.50; turkeys, nominal; Belgian hares, $4@8 per dozen.

Game (per dozen)—Hare, $2.25@2.50; gray geese, $2.50@3; brant, $1.50@2.50; white geese, $1.25@2; honkers, $4@6.

Beans and Seeds.

Beans (per ctl) — Lima, $5.30@5.35; bayos, $3.20@3.30; large white, $4.20@4.30; small white, $4.60@4.75; pink, $3.50@3.60; cranberry, nominal; blackeye, $2.90@3.05; red, $3.60@3.90; red kidney, $3.60@3.90; garavanzas, $3.25@3.40; horse beans, $1.75@2.25.

Seeds—Flaxseed, $3.85 per ctl; canary, 3@c; alfalfa, 16@18c; rape, 1½@2½c; timothy, nominal; hemp, 3½c; millet, 2¼@2½c per lb.

Dried Peas—Green, $3@3.25 per ctl.

Hops—California, 1912 crop, 20@21c per lb for choice, 15@18c for medium and 12½c for common.

Flour.

Flour (net per bbl)—California family extras, $5.60@6; do bakers' extras, $4.60@5.20; superfine, $3.90@4.10; Washington family patents, $4.90; do bakers' patents, $4.70; Dakota patents, $6.40@7.40; Kansas patents, $6@6.25.

Hay and Feedstuffs.

Feedstuffs (per ton)—Bran, $22.50@23.50; shorts, $24.50@25.50; middlings, $32@33; rolled barley, [illegible]; rolled oats and feed, $34@36; cornmeal, $32@34; cracked corn, $32@34; chopped feed, @34; chopped feed, $19@23; evergreen chopfeed, $21 in car lots and $23 jobbing; oilcake meals, 20 ton lots $34.50, 10 ton lots $35, 5 ton lots $35.50, small lots, $36; cocoanut cake or meal at mills, $27.50 for 10, $28 for 5 to lots and $28.50 for small lots; alfalfa meal, carload lots, $18.50; jobbing, $19.50; vigorator, per ton, $22.

Hay (per ton)—Fancy wheat hay, $24.50@25.50; No. 1 wheat and wheat and oat, $22@23.50; good to choice do, $19@21; lower grades, $14@16.50; barley and oat, $18@20; fancy tame oat, $22@23; other do, $19@21; wild oat, $18@20; stock hay, $11@12.50; alfalfa, $13@16.

Straw—50@70c per bale.

CHICAGO LIVE STOCK

CHICAGO, April 1.—Hogs—Receipts, 16,000; market generally 5c higher; bulk of sales, $9.20@9.45; light, $9.25@9.62½; mixed, $9.05@9.50; heavy, $8.80@9.37½; rough, $8.80@8.95; pigs, $7.15@9.83.

Cattle—Receipts, 35,000; market slow and steady. Beeves, $7@9.10; Texas steers, $6.60@7.75; western steers, $6.60@7.75; stokers and feeders, $6@8; cows and heifers, $3.50@7.85; calves, $6@9.

Sheep—Receipts, 22,000; steady to 10c lower. Native, $5.80@6.70; western, $5.00@6.70; [illegible] lambs, native, [illegible]; western, $7.25@8.55.

SILVER

NEW YORK, April 1.—Bar silver, 57⅝c.

WATER RATE-FIXING MUNICIPAL RIGHT

That the matter of referring the rate-fixing duties of the municipality to the State Railroad Commission may be referred to the vote of the people, and that a separate proposition may be included, reserving the fixing of water rates still as a municipal right, was declared this morning by City Attorney Ben F. Woolner in a formal opinion filed with the city council. The opinion was filed in response to a request from Commissioner F. C. Turner. It has been suggested that the public utilities commission could more intelligently and efficiently handle the rate fixing, but that reference of the water rates might abrogate the present agreement enjoyed by the city of Oakland with the Peoples Water Company.

CONVICTS TELL OF INSANITY CONDITION

SAN QUENTIN, April 1.—Additional testimony heard today by the legislative committee investigating the San Quentin prison administration, was directed chiefly against sanitary condition and cruel use of the straightjacket.

One prisoner testified that although conditions in the bathroom have been slightly bettered recently, prisoners infected with contagious diseases still used the same tubs allotted to others.

This prisoner said he tried in vain for permission to bathe in his own cell.

Other witnesses described the straightjacket as keen torture, often imposed for ten days at a time for trifling infractions of discipline.

FIVE THOUSAND OUT IN BIG STRIKE IN CHICAGO

CHICAGO, April 1.—Five thousand union painters, paperhangers and decorators went out on strike here today. The men demand an increase of five cents an hour and the right to inspect specifications on the jobs where they are employed to prevent contractors from "skimping" work. Some of the contractors have signed the union agreement and there are about 4000 men still at work.

PAINTERS STRIKE.

KANSAS CITY, April 1.—To enforce a demand for a 10-cent wage increase to 60 cents an hour 200 members of the painters union struck here today.

ROBBER WILL RESTORE MONEY IF EXTRADITED

DENVER, April 1.—Governor Amons received a letter signed "Frank Jones" from Kingston, Ont., where Jones says he is confined in the penitentiary. The letter relates that Jones and three others participated in the robbery of the express car of a Denver and Rio Grande train in 1908 between Denver and Littleton, divided the loot, about $50,000 and buried part of it. Jones says that if the United States government will secure his extradition he will disclose the place where the treasure is buried.

GREAT ATHLETIC MEET PLANNED FOR 1915

SAN FRANCISCO, April 1.—"The greatest athletic meeting in the history of the world will be held here in 1915, if the directors of the Panama-Pacific International Exposition will give to the Amateur Athletic Union the moral and financial support I expect to find."

This was the declaration here today of James E. Sullivan, secretary of the A. A. U., on his arrival from Los Angeles. He will confer with the directors during his stay here.

OBREGON TO ATTACK OJEDA AT NACO, SONORA

NACO, Ariz., April 1.—General Obregon with 650 state troops, left Cananea today to attack General Ojeda, who, with 400 federals, holds Naco, Sonora. This move was the result of a conference of Constitutionalist leaders earlier in the day, at which it was decided to try to capture Naco before proceeding against the Huerta garrison at Guaymas.

INJURED MOTORMAN IS OUT OF DANGER

M. J. Hipsley, the motorman injured in the collision Sunday between the Oakland & Antioch freight car and an Oakland street car, was reported this morning as out of danger. He is at the Fabiola hospital, suffering from a fractured hip and other injuries. The other victims of the accident are reported doing well.

U. S. MAY RECOGNIZE CHINESE REPUBLIC

WASHINGTON, April 1.—Recognition of China was discussed at length at today's cabinet meeting, but no decision was reached. It is considered very probable that the United States will recognize China as a republic when the constitutional assembly meets on April 8.

COTTON MARKET

NEW YORK, April 1.—Cotton—Spot closed steady; middling ups, 12.60c; middling gulf, 12.85c; sales, 4705 bales.

NEW YORK, April 1.—Cotton futures closed steady. Closing bids: April 12.30c; May, 12.24c; June, 12.12c; July, 12.10c; August, 11c; September, 11.½2c; October, 11.54c; December, 11.58c; January, 11.54c.

FUTURES.

The quotations today were as follows:

Option.	Open.	High.	Low.	Close.
January	11.53	11.61	11.52	11.54@11.55
April	12.20	12.22	12.14	12.30@12.33
May	12.10	12.29	12.09	12.24@12.25
June	12.10	12.10	12.10	12.12@12.14
July	12.00	12.18	11.98	12.10@12.00
August	11.91	12.05	11.88	[illegible]@12.01
September	11.50	11.72	11.50	11.62@11.63
October	11.57	11.63	11.52	11.54@11.55
December	11.59	11.65	11.54	11.58@11.50

Market closed steady. Spots unchanged. Middling uplands, 12.60c.

MONEY AND EXCHANGE

NEW YORK, April 1.—Money on call, strong at 3½@6 per cent; ruling rate, 6; closing bid, 4½; offered at 4½. Time loans, easier; 60 and 90 days, and 6 months, 4¾@5.

NEW YORK, April 1.—Prime mercantile paper, 6½ per cent.

Sterling steady, with actual business in bankers' bills at $4.8325 for 60-day bills and at $4.8725 for demand.

Commercial bills—$4.82⅝.

Mexican dollars—47½c.

Government bonds—Weak; railroad bonds, strong.

TOO LATE TO CLASSIFY

REFINED, strong, middle-aged woman as mother's helper; must understand children's sewing; references. Phone Berkeley 4942.

NEW, handy couches, small cook stoves; all furniture at cost. 387 10th st., H. Schellhaas, next to harness shop.

THREE-ROOM modern cottage, newly [illegible] 518 20th st.

LOST—Gold watch; initials "L. M. C."; reward. 320 Wayne; phone Merritt 3612.

LOST—Sunday, Piedmont Park, mink fur neckpiece; liberal reward. 2010 Brush st.

OFFICIAL RECORDS

DEEDS FILED MONDAY, MARCH 31.

Jennie F. Stone, by attorney, E. B. and A. L. Stone Company to Ethel Havemeyer, commencing at point which would be termination of the southwest line of lot 41 if projected on a northwest direction 240 ft from intersection of the southwest line of lot 4 with the northwest line of lot 41, on map of Stoneburst thence northeast 25xNW 100, Oakland; subject to an agreement of sale to Cowden; also beginning at point which would be termination of the southwest line of Russett st if projected southeast 172½ ft from the intersection of the southwest line of Russett st with the southeast line of lot 167, map aforesaid, thence southwest 100xSE 25, subject to agreement of sale to Holm, May 23, 11; Dand agt; $10.

Same to Rosa Havemeyer, commencing at pt which would be termination of the northeast line of lot 17 if projected northwest 240 ft from intersection northeast line of lot 17 with the northwest line of lot 17, map aforesaid, thence southwest 75xNW 100, Oakland; also commencing at point which would be termination of the southwest line of Russett st if projected southeast 167, map aforesaid; thence southwest 100xSE 25, subject to agreement of sale to Holm; $10.

Hansine Albertson to R. Albertson, lots 7 and 18 in block 7, map of resubdivision of block 7, Highland Park Terrace, Oakland; $10.

John R. Hodge to R. Albertson, lot 18, block 7, map aforesaid. (Above property deed to first party to secure payment of advances); $1000.

L. Albertsen to R. Albertsen same as above; $10.

William G. and Helen B. Cooke to George P. and Elizabeth H. Moore, lot 19, block 1, map of Central Piedmont tract, Piedmont; D and agt; $10.

A. Beuenati to Roderic W. Clark, lot 26, map of Melrose Boulevard tract, Oakland; $10.

H. S. and Jennie B. Butler to C. E. and Iva H. Garrison, lot 37, map of Claremont Villa, Oakland; $10.

C. M. and Lena G. MacGregor to Mary A. Baughman, southeast of Lawton 283-9 ft northeast of Clifton st, northeast 40xSE 100, being portion of lots 2 and 3, block L, map of Vernon Park, Oakland; $10.

H. M. and Mary E. Boden to Lela D. Graham, lot 17, block 2, map of Santa Fe tract No. 5, Oakland; $10.

Emma D. Stearns to Charles A. Stearns, lot 19, block 2111, map of Alden tract, Temescal, Oakland; gift.

Charles A. and Agnes A. Simmons to Granville T. Berrey, lot 129, map of Barker Park, Oakland; $10.

Joaquim V. and Maria L. Costa to Manuel and Maria F. Jaclntho, W Hannan st 375 ft north of 34th st, north 25xW 133, being subdivision D in lot 7, block 797, map No. 2, Watts tract, Oakland; $10.

Koch & Wagele, trustees of Addie and W. Baird to Katherine Renz, trust deed under deed of trust made by Addie Bair and husband May 1, 12; 2070D84; southeast Jonese st 175 ft northeast of Allendale aven, northeast 75x86 100, being lots 36 and 37, block 1, map of Allendale tract, Oakland; $1323.94.

Katherine and Jacob Renz to W. J. Poole, same as above; $10.

O. M. and Eda Prickett to M. Gaba and S. Magidson, lot 24, map of Santa Fe tract 6, Oakland; $10.

Bridget M. McCarthy to Harry and Hermann Oltmans, lot 38, block 5, map of Highland Park Terrace, Oakland; $10.

Sarah H. McGill to John T. McGill, lots 11 and 12, block 12, map of Allendale tract, Brooklyn township; gift.

G. E. and Elva C. Gordon to George W. Lemos & Co., lot 11, map of 13th Ave Terrace, Oakland; D and agt; $10.

Holland S. and Carrie H. Payson to H. C. Davis, lot 17, map of Batchelder tract, Oakland; $10.

Mary Enos, separate property, to Pery E. Stout, N Apgar st 59-3 ft east of Lusk st, east 33.36xN 107, being portion of lots 17 and 18, block 1, map of Sheridan tract, Oakland; $10.

Frank and Janet E. Rockford to Torrence S. and William E. Peterson, northeast of Trask st 40 ft southeast of Monticello ave, southeast 40xNE 100, Oakland; $10.

Victorine Pequigney to M. and Maria Salemme W Filbert st 258-10½ ft south of 7th st, south 25xW 125, being lot 34, block 485, map showing subdivisions of block 485, Oakland; $10.

C. E. and Carrie A. Ross to F. L. R. King and E. G. Almedeau, beginning on the north line of Bond st distant north as shown on map of Fruitvale and San Leandro road tract, said beginning being portion of most westerly corner of land conveyed to Summers, March 2, 05, 1017D262, thence north 30 degrees 37 minutes east 119.71 ft north 59 degrees 23 minutes west 40 ft south 30 degrees 37 minutes west 119.71 ft to the north line of Bond st, thence south 59 degrees 23 minutes east 40 ft, being portion of plot 7, map of Patterson ranch, Brooklyn township; $10.

Nelson King to Carrie A. and C. E. Ross, first, lots 10 and 11, block E, map of Fruitvale Boulevard tract, Oakland; second, north Bond st, etc., being same as second above; $10; undivided half interest.

Nelson King to Carrie A. and C. E. Ross, first, lots 10 and 11, block E, map of Fruitvale Boulevard tract, Oakland; second, N Bond st etc., being same as second above; $10; undividid half interest.

F. L. R. and Florence J. King, Elsie G. and Joseph Alamedeau, C. E. Ross to Carrie A. Ross same as fist in above; $10.

J. B. Lanktree, commissioner, E. C. Robinson, trustees, vs. J. C. and J. M. Baker, J. F. and Agatha M. Bushell to E. C. Robinson, lot 5, block 8, map of survey of northern extension of Oakland; $3163.50; 36035, Alameda Co.

W. H. Salander to Charles E. Scofield, lot 113, map of Woodlawn Park, Oakland; $10.

E. M. and Grace M. Hinch to Calista Rumrill, lot 7, block 1362, map of Poirier tract, Oakland; subject to mortgage of $240; $10.

Same to same, lot 37 block 1360, map aforesaid; $10.

W. T. Ewing to Mike and Lillie Fackoury, lot 32 and the east half of lot 33, block 526, map of Gibons pbroperty at Oakland Point, Oakland; $6000.

Mt. View Cemetery Asociation to Miss Jessie C. Thompson, east half of lot 72 in plot 36, containing 129 square ft, map of plot 36, Mt. View cemetery; $32.25.

John and Christiana Erikson, to F. J. Luebbert, quit claim deed; SE Chetwood st 20 ft southwest of Santa Rosa ave, southwest 32x 132; being portion of lot 23, block A, map of Stanford tract, Oakland; $10.

Patrick E. and Katherine Gaynor to John Castanho, north of 9th st 175 ft west of Kirkham st, west 25xN 10, portion of block 531, map of 5th st tract, Oakland; $10.

T. H. and Lillian M. Newman to Peter H. F. Schnoor, lot 10, block A, map of revised map of Claremont Ave tract, Oakland; $10.

Eugenia and John McFarland to M. M. Godfrey, lot 8, block B, map of Judd tract, formerly portion of Patterson Homestead, Oakland; $10.

F. F. and Jane B. Forest to the Linde Air Products Co., E Watts st 200 ft south of Park ave, south 200xE 130, portion of block 0, map of part of plot 6, K's survey of V. and D. Peralta rancho, property of J. S. Emery, Emeryville; $10.

H. L. and Bertha Wood to E. T. Kussman, beginning at the northwest intersection of Mills st and Baker ave and extending northwest 100 ft along line of Mills st, thence northeast 49.05 southeast 100 to the west line of Baker ave, thence along said line to beginning, Oakland; subject to mortgage of $1500; $10.

Same to same, W Baker st 49.50 ft northeast of Mills st, northeast 60xNW 100, portion of lot 16, map of revised map J. Levi Sr. tract, Oakland; $10.

The Realty Syndicate to Olline Giuseppe, W Broadway 40 ft south of Vernon st, south 30 xW 95, portion of block 12, map of plotk 13, K's map of ranchos V. and D. Peralta, Oakland; $10.

Realty Syndicate to Pietro Leonardi, east 20 ft of lot 13 and the west 27.50 ft of lot 14, block 2093, map of Alden tract, Temescal, Oakland; $10.

Realty Syndicate to Pietro Leonardi, east 20 ft of lot 13 and the west 27.50 ft of lot 14, block 2093, map of Alden tract, Temescal, Oakland; $10.

Annie and Axel Johnson to M. L. Wurtz, lots 30, 31, 71 and 72, block L, map of new map of the east part of Lynn Homestead, Oakland; $10.

Havenscourt Company to M. P. Jones and J. J. McGovern, lot 28, block 20, map of Havenscourt, Oakland; D and agt; $10.

Suburban Development Company to Henry J. Miller, lot 24, block 5, and lots 30 and 32, block 8, map of Eastlawn, Oakland; D and agt; $10.

[illegible] lot 17 of block 0, map of Fourth Ave Heights, Oakland; $10.

Same to L. H. Rodebaugh lot 10, map of Dana tract, Oakland; subject to mortgage; $10.

Edith M. and Reginald D. Holmes to George R. Knight, southwest of East 14th st 10 ft northwest 8th ave, northwest 50xSW 100, portion of block 45, Higley's map of Clinton, Oakland; $10.

G. S. and Ada H. Smith to Annie L. Crook, separate property, southeast of 6th ave 100 ft northeast of East 15th st northeast 37-6xSE 150, portion of lot 72, Higley's map of Clinton Oakland; $10.

Catherine C. Dunn to Mary T. Margaret C. and John M. Dunn, lots 18 and 19 and north 23 ft of lot 23 in block 0, K's map of Oakland; $10.

Catherine C. Dunn, guardian of estates of Catherine C. and Alice H. Dunn to same, undivided fourth interest in same as above; $2000. [illegible] one-third interest in same as above; $10.

Aleas Line Land Company to Adela S. Warne, lots 13 and 14, block 6, map of Regents Park, Oakland township; D and agt; $10.

County Line Land Company to L. M. McDonald, lots 27 and 28, block 14, map of amended map of Sunset Terrace, Oakland township; D and agt; $10.

H. M. and M. C. Boden to Lela D. Graham, intersection of the northwest line of Adeline st with the south boundary of lot F, thence south 50 m or l to the south 50 m or l to the south boundary of lot 5, east 58 m or l to beginning, being portion of lots 5 and 6, block F, map of Paradise Park, Berkeley; subject to mortgage of $1500; $10.

E. M. and L. B. Tidd to Alameda County Home Builders Inc, beginning on the north line of plot 81, 100 ft east from the east line of lot 1 block 2, amended map of Hopkins Terrace map 3, Berkeley, thence east 150, south 200 m or l to the north line of strip 30 ft wide reserved in deed to Mortimer, Oct 2, 05, 1037D 221, thence northwest to intersection by line drawn south from beginning, at radius to the north line of plot 81, thence north in straight line 100 ft m or l to beginning, being portion of plot 84, K's map of V and D. Peralta rancho, Berkeley; subject to mortgage of $1100; $10.

Lillie M. Lane to Lewis and Mitchell Inc, lot 11, block 11, map of amended map of Central Park, Alcatraz and Newbury stations, Berkeley; $10.

COFFEE MARKET

NEW YORK, April 1.—Coffee—Rio, No. 7, 12c; futures, steady; May, 11.77c; September, 12.11c.

SUN, MOON AND TIDES

Tuesday, April 1.

Sun rose ....5:55 | Sun sets 6:31
Moon rises ....5:40 a. m.
New moon ....April 6, at 9:30 a. m.
Moon's first quarter ....April 13

April 1 to April 6.

Date.	Time. L.W.	Ft.	Time. H.W.	Ft.	Time. L.W.	Ft.	Time. NW.	Ft.
1	2:13	3.2	7:49	4.9	2:41	0.4	9:35	4.9
2	3:00	2.8	8:43	4.9	3:17	0.5	10:03	5.0
3	3:38	2.4	9:24	4.9	3:49	0.8	10:28	5.1
4	4:11	1.9	10:19	4.9	4:17	1.1	10:50	5.1
5	4:43	1.4	11:02	4.8	4:45	1.4	11:11	5.2
6	5:17	1.0	11:45	4.7	5:12	1.8	11:20	5.3

NOTE—In the above tabulation of the tides the daily tides are given in the order of their occurrence, commencing with the early morning tide in the left-hand column and the succeeding tides as they occur. On some days but three tides occur, the fourth occurring the following morning.

The column of heights gives the elevation of each tide above or below the level of Coast Survey chart soundings. The numbers are always additive to the chart depths unless preceded by a minus sign or dash (—), when the numbers are subtracted from the depths given on the chart.

Marriage, Birth and Death Notices

MARRIAGE LICENSES.

The following marriages licenses have been issued:

AYLOR-LAHEURETE—Wallace Aylor, 30, and Marie C. Laheurete, 30, both of San Francisco.

BUCHHORN-TANNER—William Buchhorn, 40, Hayward, and Elsa Tanner, 28, Oakland.

COLLENS—ALFORD-PARK—Michael Collens, 70 and Mary Z. Alford-Park, 60, both of Oakland.

KILLINGSWORTH-DERBY—Laurence H. Killingsworth, 22, and Ellen M. Derby, 22, both of Vacaville.

LENTZ-PELTIER—George J. Lentz, 23, Richmond, and Peal Peltier, 18, Seattle.

M'KAMEY-PRUSSO—Oscar McKamey, 24, and Gladys Prusso, 17, both of San Leandro.

VARGAS-ROSE—Frank P. Vargas, 21, and Mabel H. Rose, 17, both of Pleasanton.

BIRTHS.

CASE—March 29, to the wife of Leland S. Case, a daughter.

ELZEL—March 25, to the wife of Theodore C. Elzel, a son.

GREENLAW—March 22, to the wife of William E. Greenlaw, a daughter.

HAMMOND—March 24, to the wife of Bennett W. Hammond, a son.

WALTERS—March 19, to the wife of Guy Francis Walters, a daughter.

WOERNER—March 18, to the wife of John Charles Woerner, a daughter.

DIVORCES FILED.

DUPONTE—Mary against Manuel Duponte; alleged desertion.

EDWARDS—Marie against William A. Edwards; alleged intemperance.

KUHN—Ida against John Kuhn; alleged desertion.

DIVORCES GRANTED.

BORLAND—Annie from Alexander J. Borland; interlocutory decree; cruelty.

CLARK—Ivy Mae from Dr. J. Emmett Clark; interlocutory decree; desertion.

FORMOE—Mary E. from Axel Formoe; interlocutory decree; cruelty.

KENNEDY—Florence A. from Robert A. Kennedy; interlocutory decree; cruelty.

MORTON—Cecilia from Ernest Morton; interlocutory decree; desertion.

BOARD OF HEALTH REPORT.

The following is the report of the Board of Health:

Saveria Antonuccio, ...acute diabetic coma
Antone Lazzarone ....Apoplexy
Mary E. Schoyer ....Chronic myocarditis
Jose Hernandez ....Apoplexy
Louis V. Scott ....Asphyxiation by gas

DEATHS

BERIT—In this city, March 31, 1913, Jules Berit, dearly beloved uncle of Gustave Colson, a native of France, aged 81 years, 5 months.

Friends and acquaintances are respectfully invited to attend the funeral services, to be held at 8:30 a. m. tomorrow (Wednesday), from the chapel of Berk & Kelley, thence to St. Mary's church, where mass will be celebrated for the repose of his soul, commencing at 9 o'clock. Interment, St. Mary's cemetery. Remains at the parlors of Berk & Kelley, 2420 Webster street, near Twenty-fifth and Broadway.

LAMBERT—In Berkeley, April 1, 1913, John Carpenter Lambert, husband of the late Elizabeth Lambert, and father of Mrs. E. A. Noton, Nancy J. Walter and C. M., A. H. and H. A. Lambert.

M'CORD—In this city, March 31, 1913, George B., beloved husband of Clara S. McCord, and loving father of Vera McCord of New York, Don C. McCord of Detroit and Frank D. McCord of Indianapolis, and brother of William McCord of Alameda, a native of Ohio, aged 68 years.

Friends and acquaintances are respectfully invited to attend the funeral Wednesday morning, April 2, at 10:30 o'clock a. m., from the funeral chapel of Julius S. Godeau, Twenty-first and Webster streets. Incineration, California Electric Crematorium.

NORTON—In this city, March 31, 1913, Albert D., dearly beloved husband of the late Ellen E. Norton, loving father of Mrs. N. A. Everington and the late Clifford W. Norton, a native of Litchfield, Herkimer county, New York, aged 68 years, 10 months and 3 days.

Friends and acquaintances are respectfully invited to attend the funeral services Wednesday, April 2, 1913, at 3 o'clock p. m., from his late residence, 531 Twenty-fourth street, Oakland. Interment, Middletown, Lake county, Cal.

NOWELL—In Irjoyan, Guatemala, March 25, 1913, [illegible], a native of Guatemala, aged 27 years and 4 months.

TODD—In Alameda, March 31, 1913, Alexander Todd, beloved husband of Esther A. Todd and father of Catherine J. Todd, Mrs. Frank Hunt, A. W., Elizabeth E. and Etta J. Todd, a native of Ireland, aged 60 years, 2 months and 6 days.

Friends and acquaintances are respectfully invited to attend the funeral services Wednesday, April 2, 1913, at 2 o'clock p. m., from the residence parlors of G. W. Murphy, 2312 Central avenue, near Park street. Cremation, private.

HOTEL ARRIVALS

HOTEL OAKLAND—C. R. McWilliams, Syracuse; E. P. Chatfield, Chicago; S. L. Levy, New York; D. C. Stevenson, Alameda; C. J. Smith, city; Mrs. W. F. Osborne, Detroit; Mrs. S. T. McGraw, Detroit; Dr. W. Francis, Los Angeles; J. H. Branch, Philadelphia; Wm. and Mrs. C. B. Shaw, Cloverdale; F. L. Sylvia, Boston; Francis B. Allen, Dr. J. E. De Mund, Dr. J. A. Voorhees, New York; Howard J. Fisher and wife, Pasadena; E. S. Wagenbam, Newman, Cal.; George F. Newton, William Adams, San Francisco; Henry Sachs, J. Golding, New York; H. Graham, San Francisco; W. Finnell and Mrs. Finnell, Napa; Stephen F. Gitterman, New York; Mr. and Mrs. Camille Solari, San Francisco; L. J. Depencier, Montreal, P. Q.; Art Severns, Detroit; Madaline Sweeny, Santa Cruz; Mrs. H. A. Sweeny, Santa Cruz; Mrs. William Paulding and children, Omaha; the Misses Paulding, Omaha; Richard D. Chapman, Salt Lake City; F. H. McReynolds, New York; Roy F. Schneider, Rochester, N. Y.; W. O. Howe, Pasadena; W. H. Romaine, H. S. Aicher, New York; E. M. Schrader and wife, Oakland; Walter J. Hallohan, Philadelphia; G. A. Duke, Modoc; L. R. Brooks, New York; John W. Herweg, Indianapolis.

ST. MARK—G. H. Ward, Chicago; V. R. Burdell, San Francisco; J. Gilcrest, Livermore; Minnie E. Powers, Visalia; Mrs. K. L. Anderson, Chicago; Mrs. E. U. Finck, Aberdeen; J. S. Marble, New York; Mrs. D. Meredith, New York; F. A. Ramsdell and wife, New York; L. Harkness, Chicago; R. Forzier, New York; J. Snyder, Los Angeles; O. H. Dackham, Reno; E. J. Branigan, Sacramento; A. M. Harding, Sacramento; W. Johnson and wife, San Jose; J. E. Jenkins, Chicago; W. H. Ryan, Boston; E. Werner, Sacramento; C. L. White, Sacramento; W. H. Loftus, city; C. H. Hurrle, Stockton; A. J. Harrison and wife, Sacramento; F. Lineeman, Alameda.

WEATHER FORECAST

Oakland and vicinity—Cloudy, unsettled weather; probably showers tonight and Wednesday; moderate west wind.

Southern California—Cloudy, unsettled weather; probably showers tonight and Wednesday; light west wind.

Sacramento valley—Cloudy tonight and Wednesday; light northwest wind.

M S Co. OFFICIAL LIST M S Co.
OF THE

ORIGINAL COSMOPOLITAN COMPANY

OF SAN FRANCISCO
ESTABLISHED 1902

WEEKLY DRAWING

Saturday March 29, 1913

No.	Prize	No.	Prize	No.	Prize
50	10	95	20	110	20
154	20	226	50	330	100
288	10	358	20	431	20
442	20	498	20	505	20
532	20	538	20	690	20
749	10	756	10	800	10
814	20	935	10	942	10
963	10	982	10	1042	10
1062	10	1079	100	1105	20
1197	20	1198	10	1239	20
1246	10	1268	20	1286	50
1298	20	1379	20	1422	20
1457	20	1468	10	1500	20
1584	20	1660	20	1671	10
1949	20	1977	20	2004	10
2048	100	2061	20	2090	10
2133	10	2435	10	2451	20
2465	10	2575	10	2618	20
2646	50	2689	20	2733	20
2796	20	2797	10	2805	10
2984	20	2997	20	3049	10
3150	20	3207	10	3225	20
3246	10	3288	1000	3364	20
3406	10	3418	100	3475	20
3518	50	3554	20	3557	50
3585	20	3602	20	3673	20
3910	20	3949	10	3954	20
4021	20	4080	10	4092	20
4123	10	4180	20	4283	20
4340	10	4409	100	4411	20
4487	500	4652	100	4722	20
4741	50	4817	10	4824	20
4923	10	5070	20	5101	20
5179	20	5213	20	5275	10
5357	50	5423	10	5446	10
5487	10	5509	50	5512	100
5560	20	5646	10	5663	10
5680	20	5747	20	5751	20
5799	20	5951	20	6000	20
6002	20	6016	20	6031	20
6085	10	6097	20	6132	20
6186	10	6289	20	6341	20
6362	10	6455	100	6507	10
6541	10	6568	10	6619	100
6726	20	6810	20	6851	20
6999	20	7051	20	7080	20
7107	50	7169	20	7187	20
7221	10	7373	20	7443	20
7464	20	7469	20	7584	20
7604	50	7644	20	7663	10
7673	10	7684	50	7709	10
7840	100	7877	20	7907	20
7965	50	7975	20	7984	20
8069	50	8155	10	8160	20
8185	10	8241	20	8265	100
8270	50	8273	20	8288	20
8359	20	8380	50	8409	20
8429	20	8433	20	8510	10
8668	10	8748	10	8753	10
8811	10	8864	20	8894	20
8962	20	9026	50	9276	20
9296	20	9419	20	9477	10
9503	10	9519	20	9567	20
9582	10	9619	10	9657	20
9653	20	9701	20	9702	20
9744	10	9761	100	9802	10
9897	10	9921	50	9930	100
9958	20	10177	20	10196	20
10252	100	10373	10	10448	500
10473	20	10479	10	10499	20
10552	20	10555	10	10581	20
10607	20	10639	20	10643	10
10739	20	10840	20	10856	20
11052	10	11080	10	11094	10
11233	20	11327	20	11378	20
11449	10	11490	50	11503	50
11615	20	11808	20	11813	20
11816	20	11889	10	12032	10,000
12049	20	12148	10	12183	10
12227	100	12328	20	12449	50
12492	20	12561	20	12669	20
12670	20	12682	20	12757	20
12790	10	12815	20	12848	10
12894	20	12917	10	12944	20
13018	20	13046	10	13074	10
13121	20	13194	10	13205	10
13233	20	13248	20	13250	20
13273	10	13348	20	13363	20
13624	20	13708	20	13718	50
13879	20	13917	10	13960	10
13996	20	14065	20	14078	10
14116	10	14165	20	14275	20
14321	20	14349	10	14427	50
14529	10	14596	20	14663	20
14715	20	14740	20	14773	20
14789	10	14794	10	14840	20
14894	20	14938	20	14996	20
15054	20	15095	20	15130	20
15169	20	15184	10	15207	20
15295	100	15373	10	15376	20
15456	10	15483	10	15492	10
15587	20	15638	20	15645	20
15715	10	15753	10	15845	10
15866	2000	15928	20	15994	20
16015	10	16127	10	16138	20
16230	10	16252	20	16427	10
16478	20	16484	20	16520	20
16552	20	16597	20	16788	20
16808	20	17009	10	17015	20
17094	20	17104	20	17161	50
[illegible]	[illegible]	[illegible]	10	17401	20
17478	10	17570	100	17654	10
17697	10	17722	20	17728	20
17796	20	17868	20	17969	50
18014	10	18067	10	18138	50
18174	20	18181	10	18319	20
18402	10	18429	20	18447	20
18566	10	18592	20	18671	20
18685	20	18779	10	18824	100
18991	10	19027	10	19119	20
19351	10	19386	20	19491	20
19515	20	19521	20	19581	20
19583	20	19598	20	19605	10
19608	20	19652	20	19674	20
19687	10	19859	10	19897	100
19931	100	19940	50		

APPROXIMATION PRIZES.

99 numbers from 12001 to 12100 included on First Capital of $10,000—$10 each.

99 numbers from 15801 to 15900 included on Second Capital of $2000—$10 each.

TERMINAL PRIZES.

199 numbers ending with 32 being the last two figures of the number drawing the Capital Prize of $10,000—$6.

199 numbers ending with 66 being the last two figures of the number drawing the Capital Prize of $2000—$6.

No. 12032 draws First Capital Prize, $10,000; sold in San Francisco, Cal.

No. 15866 draws Second Capital Prize, $2000; sold in Oakland, Cal.

No. 3288 draws Third Capital Prize, $1000; sold in San Diego, Cal.

No. 10448 draws $500, sold in San Francisco, Cal.

No. 4487 draws $500, sold in San Francisco, Cal.

The above is for $2 tickets—fractions in proportion.

WANT ADS.

Oakland Tribune.

REAL ESTATE

Column 1

Oakland Tribune

B. A. FORSTERER,
Publisher and General Manager,
Member American Newspaper Publishers' Association
Associate Member Association of American Advertisers
Exclusive Complete Associated Press Service for Greater Oakland.

Every evening and morning. Morning TRIBUNE (six days a week), 50c per month.

Evening TRIBUNE and Sunday TRIBUNE, 65c a month by carrier. One year, $7.80. Single copy, 5c.

Entered at Oakland Postoffice as second class matter.

Sample copies free on application.

Publication Office, TRIBUNE building, corner of Eighth and Franklin streets. Telephone Oakland 528.

Broadway Branch, 1220 Broadway, near Thirteenth St.; phone Oakland 528.

SAN FRANCISCO OFFICE
683 MARKET STREET,
Monadnock Building.
Phone Kearny 5790.

Berkeley Office, 2142½ Shattuck avenue, next to First National Bank; phone Berkeley 180.

Alameda Office, Schneider's Stationery Store, corner Park street and Santa Clara avenue; phone Alameda 559.

Fruitvale Office, Dawson's Drug Store, Fruitvale avenue and East Fourteenth street; phone Merritt 77.

Melrose Branch Office, Eagle Drug Store, corner Forty-seventh avenue and East Fourteenth street; phone Merritt 68.

Dimond Branch, Mr. Mahar, 2148 Hopkins St.

Fitchburg Branch—Callen's Drug Store, East Fourteenth and George streets; phone Merritt 560.

Elmhurst Branch—E. W. Eckhardt, druggist, East Fourteenth street and Bay View avenue; phone Elmhurst 74.

Richmond Branch—Edwin Pascoe, 921 McDonald ave.; phone Richmond 2581.

San Jose Agency—Geo. D. Abbott, 26 North Second street; phone Main 1478.

Manager Foreign Advertising, Williams, Lawrence & Cresmer Co., New York—Brunswick bldg., Fifth ave. and Twenty-sixth street; Chicago—Harris Trust building. Will T. Cresmer, representative.

A file of THE TRIBUNE can be secured at the office of Messrs. E. and J. Hardy & Co., 30-31-32 Fleet street, London. News, subscriptions and advertisements received here.

TO SUBSCRIBERS.

Subscribers failing to receive their paper within a reasonable hour after publication will please report the same to THE TRIBUNE Office by telephone, and a special messenger will be dispatched with a copy of THE TRIBUNE at once.

Manuscripts or photographs submitted to the editorial department for consideration must have stamps enclosed to ensure the return of same if not accepted.

MORNING TRIBUNE.

Entered as second-class matter February 21, 1908, at the Postoffice at Oakland, Cal., under act of Congress March 3, 1879.

Notice to Advertisers

IN ORDER TO PROTECT OUR ADVERTISERS, ALL CANCELLATIONS OF CLASSIFIED ADVERTISING MUST BE IN WRITING.

Notice to Tradespeople

The Tribune Publishing Co. will not honor any bills charged to their account unless proper requisition has been issued by the Purchasing Agent and approved by the General Manager before Delivery of Goods.

INDEX TO CLASSIFIED ADVERTISEMENTS

	COLUMN
ACCOUNTANTS	5
ANTIQUE FURNITURE	10
APARTMENTS TO LET	9 and 10
ATTORNEYS-AT-LAW	19
AUTOMOBILES	15
AUTO BODIES	17
BATHS	6
BICYCLES, MOTORCYCLES	15
BUSINESS CHANCES	6
BUSINESS WANTED	6
CANARY BIRDS	14
CARPET CLEANING	2
CATARRH DEAFNESS	10
CHICKEN RANCH	11
CHILDREN BOARDED	8
CHIROPODIST	10
CLAIRVOYANTS	2
CLEANING AND DYEING	5
CONTRACT BIDS	12
CORSETS	2
COUNTRY REAL ESTATE	12
DANCING	5
DIAMONDS & OLD GOLD WANTED	17
DRAYAGE	17
DRESSMAKING	5
DRESS SUITS	17
EDUCATIONAL	5
ELMHURST REAL ESTATE	11
FLATS FOR SALE	14
FLATS TO LET—FURNISHED	7
FLATS TO LET—UNFURNISHED	7 and 8
FOR SALE—MISCELLANEOUS	18
FRATERNAL DIRECTORY	2
FRUITVALE REAL ESTATE	12
FURNITURE FOR SALE	10
FURS	10
GENERAL INFORMATION	10
HELP WANTED—MALE	3
HELP WANTED—FEMALE	3
HORSES AND VEHICLES	19
HOUSEKEEPING ROOMS TO LET	9
HOUSEMOVERS	4
HOUSES AND ROOMS WANTED	10
HOUSES FOR SALE	13 and 11
HOUSES TO LET—FURNISHED	7
HOUSES TO LET—UNFURNISHED	7
INVESTMENTS	6
JAPANESE EMPLOYMENT	5
LOST AND FOUND	2
LOTS FOR SALE	15
MASSAGE	6
MATERNITY HOMES	10
MEDICAL	10
MEETING NOTICES	2
MINES AND MINING	6
MONEY TO LOAN	16 and 17
MONEY TO LOAN—REAL ESTATE	16 and 17
MONEY TO LOAN—CHATTELS	16 and 17
MONEY WANTED	17
MOVING AND STORAGE	5
MUSICAL INSTRUMENTS	19
NOTARY PUBLIC	19
OAKLAND REAL ESTATE	11 and 12
OLD GOLD & DIAMONDS WANTED	20
OSTEOPATHY	10
PAPERHANGING	5
PATENT ATTORNEYS	18
PERSONALS	2
PHYSICIANS' DIRECTORY	10
PHOTOGRAPHERS	2
PLEATINGS AND BUTTONS	5
POULTRY FOR SALE	18
PROPERTY TO EXCHANGE	15
PROPERTY WANTED	15
RAILROAD LANDS	12
RENOVATING	5
REPAIRING AND CONTRACTING	13
RICHMOND REAL ESTATE	18
ROOMING HOUSES AND APARTMENTS WANTED	12
ROOMING HOUSES FOR SALE	12
ROOMS AND BOARD	8
ROOMS AND BOARD WANTED	8
ROOMS TO LET—FURNISHED	8
ROOMS TO LET—UNFURNISHED	8
SALESMEN—SOLICITORS	5
SEWING MACHINES	6
SHEET METAL WORK	5
SITUATIONS WANTED—FEMALE	4
SITUATIONS WANTED—MALE	3 and 4
SPECIAL NOTICES	2
STATIONARY ENGINEERING	5
STORES AND OFFICES TO LET	10
STOVE PLUMBING	10
TOO LATE TO CLASSIFY	Financial Page
WANTED—MISCELLANEOUS	18

Column 2

FRATERNAL DIRECTORY.

DIRECTORY F. & A. M.

OAKLAND.

LIVE OAK, 61—Friday, Masonic Temple, Twelfth and Washington sts.

OAKLAND, 188—Saturday, Masonic Temple, Twelfth and Washington sts.

Eastern Star Chapters

OAKLAND.

OAK LEAF, 8—2d and 4th Thurs., Masonic Temple 12th and Washington sts.

MEETING NOTICES

WOMEN'S Catholic order of Foresters meet 1st and 3d Wed., 8 p. m., at Sacred Heart hall, 40th and Grove.

LOST AND FOUND

AA—LOST—A brown small coin purse containing gold, Monday evening, about 6 o'clock, on 13th st., bet. Grove and Clay sts.; liberal reward. Phone Oakland 4683 or Oakland 3953, evenings.

FOUND—Green skiff; on Albany beach. Owner, apply at 1138 Talbot ave., Albany, Calif.

FOUND—Masonic watch charm in Berkeley. Phone Berkeley 1831.

LOST—Monday night in the vicinity of 14th and Broadway, a silver purse, initials F. K. F.; keepsake. Return to Newell Murdock Co., real estate and insurance, 2037 Shattuck ave.; reward.

LOST—Sunday, in Idora Park, lady's gold watch and fob; initials "M. D." on watch and "M." on fob. Box 8418, Tribune; reward.

LOST — Monday, billbook containing five checks, a note, bills and other papers; reward. Return to Wm. E. Hoogs, 364 23d st.; Oakland 6952.

LOST—Lady's open-faced Waltham watch Sunday, Idora Park or vicinity; reward; engraved "A. S. C." Phone Merritt 3639.

LOST—Gold square and compass Masonic emblem watch charm; reward. Phone Piedmont 5626.

LOST—Gold-rimmed glasses at Mosswood Park, Sunday. Return to 2245 Valley st., receive reward.

LOST—Seal ring; monogram "C. A. Y."; liberal reward. Carleton Hotel, Berkeley.

LOST—Small gold watch, open face; "C. B." on back; reward. Lakeside 1278.

LOST—Brindle bulldog; liberal reward; no questions asked. Phone Oakland 3419.

LOST—Lady's gold watch; "E. L." on face; reward. 731 51st; Piedmont 4774.

SPECIAL NOTICES

ARTIST wishes work at home or with artist who has too much work on hand. Box 8432, Tribune.

DRESS SUITS: Tuxedos rented; new stock. Orpheum Tailors, 572 12th; phone Oak 1695.

PERSONALS.

AA—
PROF. BROWN.
Next to the Orpheum.
THE WORLD'S FAMOUS AND GREATEST CLAIRVOYANT.
WITHOUT ASKING ONE QUESTION, BEFORE YOU UTTER A WORD,
WONDERFUL MEDIUM.
TELLS YOUR NAME.

Gives dates, facts, figures, tells you of living and dead. YOUR SECRET TROUBLES, the cause and remedy; in fact, tells everything. Gives infallible advice on all affairs of life, love, courtship, marriage, business transactions.

Special readings, 50c.
Five questions by mail, $1.
581 12th st., bet. Clay and Jefferson.
Next door to the Orpheum.
Don't mistake the name and number.

ANY poor girl in need of a friend, a home or advice, is invited to call or write the matron of The Salvation Army Home, 5205 Harrison ave., Oakland; phone Merritt 3827.

GREAT big collection cabinet size photos with descriptions beautiful wealthy ladies wishing to marry, mailed free. Allen Watson, 701, Farmingdale, S. D.

GAS Consumers' Association reduces your bill 15% to 30%. 364 12th st.

L. S. CLARK, Atty.-at-Law, 701 Jackson st.—Consultation free; open evenings.

MARRY; many wealthy members, both sexes, wishing early marriage; descriptions free; am making happy marriages, why not yours? Reliable club. Mrs. Wrubel, 1420 West st.

MONTHLY commute tickets, $1 each, either S. P. or Key Route; send name and address. Box 8170, Tribune.

MRS. BOWERS, medium, palmist, card-reader; life readings 50c. 511 18th st., 1 to 6 p. m.

MRS. MARTIN of Los Angeles; medium and healer. 1331 San Pablo; Oak. 9305.

CLAIRVOYANTS.

AA—

EAST INDIA PRINCESS.

MADAM INGOMAR.

GREATEST CLAIRVOYANT PSYCHIC and YOGI MEDIATOR in AMERICA. Positively guarantees to tell your name without asking a single question, names friends, enemies, rivals, tells whom and when you will marry, advises you upon love, courtship, marriage, business, speculation, transactions of every nature. She never fails to unite the separated, cause speedy and happy marriages, overcome enemies, rivals, lovers' quarrels and bad luck. If worried, perplexed or in trouble come to this wonderful woman.

Satisfaction guaranteed or no fee accepted.

Complete consultation $1 (no more, no less).

CONSULTATION ON ANY ONE
Matter of Immediate Importance 50c.

Remember name and number, 590 12th st., corner Jefferson, upstairs, Suites 6 and 7. Hours 10 a. m. to 8 p. m.

AFTER you have been disappointed in others consult Mrs. Belmont; she reads from cradle to grave without question or mistake. 1612 San Pablo ave.

EVA FRANCES, clairvoyant; true and reliable. 1705 Broadway, opp. P. O., Apt. 16; readings 50c; hours 9 a. m.-8 p. m.

SCIENTIFIC Palmists and Clairvoyants, Queen Lolo and Prof. Zola of world wide reputation; advice on business, law, speculation, love and marriage; advice and help given on all subjects; palm readings 10 cents; life readings reasonable. Parlors 463 7th st., near Broadway, formerly of 1924 San Pablo ave.

CORSETS

SPIRELLA CORSETS—Mrs. B. S. Howe, Mgr., Orefred Apts, 831 16th st., near Market; phone Oakland 9496.

PHOTOGRAPHERS

SHEPARD'S STUDIO; ½ rates this month. Color photography, fire light, etc. 707 Broadway, suites 3-4-10-11. Phone Oakland 7293.

CARPET CLEANING.

A. LESTER—Gold medal steam carpet cleaning; all work guaranteed. 704 Clay; phone Oakland 4184. A 4184.

ALAMEDA County Steam Carpet Cleaning Works, 613 2d st.; phones Oakland 2024, A 2324. All work guaranteed.

Column 3

HELP WANTED—MALE

A YOUNG man, 17 to 20 years of age, of good address and fair education, by large local corporation, small salary to start, but one of the best opportunities in Oakland. Address, in own handwriting, giving full particulars and phone number, Box 7087, Tribune.

A FEW more to learn the barber trade; good wages while learning. National Barber School, 473 9th st., Oakland.

AUTO driving, repairing, Motor Engineering School, 57th and Adeline, Oakland.

BOY wanted to sell papers on local trains. Apply Brown News Co., Stand 2, Oakland Pier.

BOY with wheel for grocery store. 761 11th.

City of Paris Wants Boys
Pay $6.00 a week. Apply to Mr. Brennan, Geary and Stockton, San Francisco.

DAY clerk in rooming house, good wages; references. 709 Washington.

EXPERIENCED finishers for ladies' tailoring to line coats and make buttonholes. Apply 688 14th st., Oakland; J. Schwartz.

EXPERIENCED stripper and bander. Nelson Cigar Co., 1813 Chestnut.

FOUR young men solicitors; experience unnecessary; A No. 1 proposition; call bet. 6 and 7, 916 7th st. Mr. Padgett.

LEARN barber trade free; make money while learning. Cal. Barber College, 145 3d st., San Francisco.

PAINTER, wages $3.50. Apply job, 57th st., east of San Pablo ave.

SCHOOL boy wanted, age 16, Saturday and Sunday. Call bet. 3 and 5 p. m. A. Benson, 625 12th st.

THIS add is worth money to you. How much? If you want to learn the barber trade, bring it to the International Barber School, 790 Howard st., S. F., and we will tell you.

THREE cabinetmakers; mfg. plant; steady employment; state age, experience, salary wanted. Box 8428, Tribune.

WANTED FOR U. S. ARMY, able-bodied, unmarried men, between ages of 18 and 35; citizens of United States of good character and temperate habits; who can speak, read and write the English language. For information apply to Recruiting officer, 706 Broadway, Oakland, Cal.

WANTED—Newspaper solicitors; new liberal proposition; experience not necessary. Apply 8 o'clock any morning. Crew Manager, Oakland Tribune.

WANTED—Colored porter for grocery store; must have had some experience and some brain matter as well. Royal Grocery Co., 4150 Piedmont ave.

WANTED—First-class grocery solicitor; good position for first-class man. Box 8430, Tribune.

WANTED—Boy of 16 for order dept., Goldberg, Bowen & Co., 13th and Clay, Oakland.

WANTED—Japanese for plain cooking and housework; 2 adults. 546 Merrimac street.

WANTED—3 office solicitors; I have good proposition; parcels post necessity. Apply Box 739, Tribune.

WANTED—First-class salesman for men's clothing department. Eastern Outfitting Co., 581 14th st.

WANT several good inside finisher carpenters, 60th and Colby sts., Tues. a. m.

HELP WANTED—FEMALE

ATTENTION—LEARN HAIRDRESSING; THE FAMOUS PEAVY P. V. SYSTEM; enroll now. CALIFORNIA SCHOOL OF HAIRDRESSING, 470 13TH ST., Smith Bros. Bldg., Oakland, second floor.

AT the Success Employment Agency, 411 15th st., near Franklin—Wanted, cooks, waitresses, chambermaids, second girls, house girls; best wages. Phone Oakland 737.

AA—LADIES and girls to tint pillow tops at home; $6 to $60 per doz.; experience unnecessary starting. World's Fair Art Assn., 927 Broadway, room 30, 10-4 p. m.

A COMPETENT dressmaker's helper. Phone Berkeley 4479; ask for Mrs. Warner or Mrs. Hacker.

A GOOD cook. Call at 1815 Grove st., Oakland.

COMPETENT help wanted. Mrs. Nelson's Employment Agency, 1512 Broadway; phone Oakland 1945. A 6664.

COMPETENT help with good references; male and female. 827 Jefferson; phone Oakland 8754, Home A-3359.

CAPABLE girl for housework, small family, good wages; none but first-class cook need apply. Mornings, Merritt 896.

COMPETENT woman wanted for cooking and general housework. Apply 141 Parkside Drive, Claremont.

DESIRABLE positions for young women. Employment Dept., Y. W. C. A., 14th and Castro.

GENERAL housework girls, $30 to $40; colored mammy, $35; waiters, chambermaids, practical nurse. Woman's Employment Exchange, phone Oak. 3359.

GIRL or woman to do light housework and plain cooking; $25. 4100 East 14th st.

GIRL about 17 to assist housework; good home; $15. Phone Piedmont 5167.

LADIES, LEARN HAIRDRESSING AND BEAUTY CULTURE; INDIVIDUAL INSTRUCTIONS; THOROUGHLY TAUGHT. OAKLAND COLLEGE OF HAIRDRESSING, 562 15TH ST.

LEARN how to make corsets—Corsetmakers are scarce so good wages are commanded. Model School of Corset Tailoring, 1028 Washington st., room 7.

NURSEMAID wanted; young woman with good disposition and good references; long experience not necessary; good wages. Phone Lakeside 1171.

NEAT young girl, 16-17, to assist with housework. Piedmont 4071.

OAKLAND Emp. Office, 1533 San Pablo; Oakland 1177—Help of all kinds wanted.

RELIABLE middle-aged woman for general housework. Piedmont 5951.

SOLICITOR for tailor-made corsets; salary and commission. De Marquette Corset Parlors, 1028 Washington, room 6.

WOMAN or girl wanted to assist with baby and housework; duties not heavy; good home; only 2 adults. Phone Merritt 3546.

WANTED—Reliable person for housework; good, steady home; wages $20. 1031 E. 20th st., bet. 10th and 11th aves.

WANTED—Experienced jacket hands. Apply Manheim & Mazor, 1814 Clay st., Oakland, Cal.

WET NURSE wanted for infant, 2 to 3 months; must have best references. Phone Lakeside 1172.

WANTED—Experienced stamper for our art department. Apply Kahn Bros.

WANTED—A stenographer for light work. Apply 515 14th st.

WANTED—Girl for housework afternoons; sleep home. 264 E. 18th.

WANTED—Japanese second girl; wages $30; references. Phone Piedmont 3767.

WANTED—Reliable woman for half day, afternoon. 5774 Shafter ave.

SITUATIONS WANTED

MALE

A YOUNG MAN OF 24, GOOD EDUCATION AND EXECUTIVE ABILITY ALONG COMMERCIAL LINES, WISHES SEVERAL HOURS' SPECIAL WORK EVENINGS. ADDRESS BOX 8460, TRIBUNE.

A NEAT young man (22) living with parents wishes any kind of light outside work; small pay to start. Box 8413, Tribune.

A PRETTY lawn and neat garden increases value of property. Call Moraht, Oak 7310, for experienced gardener.

AN experienced painter wishes work of any kind by the day. Phone Merritt 3586.

Column 4

SITUATIONS WANTED

MALE—Continued

A GOOD Chinese cook wants position in private family; good references. Ah Peon. Box 8152, Tribune.

BUILDER wishes to figure with parties contemplating repairs or new work; references. 1723 Carlton st., Berkeley. W. H. F.

BOOKKEEPER wishes small set of books or clerical work during spare time. Box B-860, Tribune.

COLLECTOR, experienced, employed, wants extra work few hours daily. Address Box B-867, Tribune.

CHINESE cook wishes position family or boarding house. Address 264 8th st.; phone Oakland 1435.

COLORED man wishes position; janitor or anything; references. Phone Merritt 2506.

COMPETENT man wishes about 2 hours' work every day; small set of books or clerical work. Box 8419, Tribune.

CHINESE, first-class family cook, wishes position; best references. Phone Oakland 1767; Hing Yow.

EDUCATED, temperate, energetic, reliable American man wants employment, clerical or manual; all-round useful; references given. Phone Piedmont 3622.

FIRST-CLASS steam engineer wishes position; locomotive-crane, hoist or locomotive. C. H. Clark; Lakeside 3052.

FIRST-CLASS young Japanese cook wishes position in nice family to do some housework. Box 8115, Tribune.

GOOD Chinese cook wishes position in boarding house or restaurant. 416 7th.

HYMER'S EMPLOYMENT BUREAU — We are headquarters for help. 821 Broadway; phone Oakland 2160.

IN store or outside position, collector, inspector, salesman, by a young man of 22, thoroughly familiar with real estate or insurance; small salary if permanent. Box 8423, Tribune.

JAPANESE day workmen; association, gardening and house-cleaning. Phone Lakeside 3092.

JAPANESE, good cook, wants position in Oakland. 2311 Buena Vista ave.; phone Alameda 1571; Geo. Nakagawa.

JAPANESE boy wants any kind of work by day or half day. Tada, 289 6th st.; Oakland 7445.

JAPANESE first class cook desires position in private family; has references. Key, 619 Franklin st.; phone Oak. 6134.

MAN of 30, commercial exp., desires position; highest ref.; good penman; anything acceptable. Box 8135, Tribune.

POSITION wanted in private family to take care of garden, cows, horse and all-round work in general; city or country; best of local reference from last employer. Box 845, Tribune.

PAINTING, tinting, paper-hanging; lead and oil guaranteed. Res., 820 20th st.; phone Oakland 6371; S. E. Millie.

WANTED—Gardening or any kind work, day, week or month. 625 Jackson st.; Oak. 8647.

YOUNG man who can speak Portuguese, French and Spanish and read and learn English, desires any kind position; prefer work on farm in country; educated and a graduate. Address P. F. Post-House, 2001 Allston way, Berkeley.

YOUNG man wants situation; experienced as driver, packer, janitor or general work; references. Roman Carvajal, 2031 Fruitvale ave.; phone Oakland 8465.

YOUNG man 23, clean habits, will work part time daily, exchange for room or board, or both. Box 8197, Tribune.

SITUATIONS WANTED

FEMALE

A YOUNG lady, experienced teacher and college graduate, desires position as visiting governess, or will teach or coach children by the hour. Address P. O. Box 334, Berkeley.

AAA—LAUNDRESS wants washing or house-cleaning by the day. Phone Merritt 2378.

A GIRL wishes position housework, cooking; small family. 2608 Central ave., Alameda.

A COMPETENT Swedish girl wishes situation; is good cook; wages $40. Box 846, Tribune.

COMPETENT Swedish girl, good cook, wants position in private family; $40. Box 8159, Tribune.

COLORED woman wants position in family; small wages for good home. Box 8411, Tribune.

CHAMBERMAID work by young woman. Address 3240 Helen st.

DRESSMAKER, experienced, wants sewing in families; $2 day. Phone Lakeside 848.

EXPERIENCED dressmaker wants engagements in families; street and evening gowns. Call up after seven p. m. Phone Merritt 4505.

EXPERIENCED young woman would like position in small family; $25-$30. Phone Merritt 4550.

EXPERIENCED girl desires position; cooking and general housework; references; wages $30-$35. Box 8189, Tribune.

EASTERN lady that speaks German would like to nurse children. Box 8407, Tribune.

EXPERIENCED laundress wants any kind of work by day or half day. Phone evenings, Piedmont 5647.

EXPERIENCED lady would like to take charge of apartment house or hotel. Box 8190, Tribune.

EXPERIENCED lady tailor wishes position in ladies' tailor shop, or on gent's vests. Box 8427, Tribune.

EXPERIENCED laundress wishes work by the day. Box 8431, Tribune.

EXPERIENCED confinement nurse wants place. 325 11th st., Richmond, Cal.

EXPERIENCED Swedish laundress wants work by day. Phone Oakland 9051.

FRENCH girl wishes position in private family to do housework; good refs. Call 387 26th st., near Broadway.

FIRST-CLASS laundress wants work by the day. Phone Oakland 6572.

GERMAN-AMERICAN laundress wants washing to do at home. Address 1070 32d st., Oakland.

GIRL wishes general housework and plain cooking. Phone Oakland 4932.

MANAGEMENT first-class apt. house, Oakland or Berkeley, salary or lease, by lady cultured, executive ability, experienced; state location, size and terms. Box 8426, Tribune.

MIDDLE-AGED lady would like day's work of any kind. Phone Lakeside 1478.

POSITION wanted; housework; small family; use piano; wages reasonable. P. O. Box 125, Oakland.

PRACTICAL NURSE wishes position to care for sick, invalid, old people or as working housekeeper. Oakland 7045.

RELIABLE colored woman would like work by the day or hour. Phone Lakeside 707.

REFINED girl wants light housework and plain cooking in small family; write only. 1417 46th ave.

TRAINED NURSE would like care of infant or young child in own home; references. Box 9804, Tribune, Fruitvale.

WANTED—A place to do housework few hours each day or chamber work. Oakland 6112; Mrs. Burledge.

YOUNG girl wishes position as waitress in restaurant or hotel. Phone Berkeley 597.

HOUSEMOVERS

CARR & SIMPSON, housemovers and raisers, wrecking, old houses bought, estimates given free. Ph. Elm. 601 or Merritt 2859.

Column 5

SALESMEN—SOLICITORS.

EXCELLENT opportunity for experienced real estate salesman, Oakland and vicinity. Apply in person at 1617 Telegraph avenue, Oakland, Cal.

EXPERIENCED solicitors, salary and commission; house to house proposition. Apply Box 8196, Tribune.

SOLICITOR for selling Kennedy's patent system for sprinkling lawns. This is a high-grade proposition and sells to the owners of good residences and possesses high merit. We have a fine line of references and indorsements and are able to show the best results from those who already have the system in use and a good solicitor can do well in this work. Oakland Lawn Sprinkling Co., 1010 Jefferson st., Oakland.

SALESMEN and solicitors wanted, with automobile or motorcycle, to call on trade; salary and commission; exceptionally good opportunities in various districts; leave application in first letter. Box 2007, Tribune.

TWO picture solicitors. Hartsook, 600 14th st.

WANTED—YOUNG MAN, NEWSPAPER SOLICITOR, MUST FURNISH EXCELLENT REFERENCE, SALARY; POSITION FOR CLEAN-CUT HUSTLER. APPLY HOLLISTER, BERKELEY GAZETTE.

WANTED—Stock salesman, experienced in handling high-class securities. Manager, 1617 Telegraph avenue, Oakland, Cal.

PLEATINGS AND BUTTONS

CAL. DRESS PLEATING CO. button factory; oldest in state; up-to-date. 579 14th, near Jefferson; phone Oak. 3576.

OAKLAND Pleating Parlors; French accordion, side pleating, buttons, ruching and pinking. 612 14th; phone Oak. 3033.

STERNBERG Pleating and Button Co.—Pleating, buttons, button holes, hemstitching; most modern methods. Sherman-Clay bldg.; phone Oakland 1422.

DRESSMAKING

DRESSMAKING; gowns a specialty; suits refitted; prices reasonable. 312 14th st.

EDITH M. BROWN, DRESSMAKER AND TAILORESS; RAPID; EXPERT WORK. PHONE OAK. 3125.

FIRST-CLASS dressmaker; perfect fit guaranteed; remodeling; phone Lakeside 2438, 224 12th st.

FINEST dressmaking; highest recommendations. 741 11th st.; phone Oakland 6629.

PERCIVAL Dressmaking School, cor. 3d ave. and E 17th st.; phone Merritt 1051.

PAPERHANGING

AAA—PAPER-HANGING, tinting, painting; rooms papered, $2.50 up, including paper. 1625 14th st.; Oakland 7425.

JAPANESE EMPLOYMENT.

A GOOD Japanese day worker furnished. 244 Walsworth ave.; Lakeside 1394.

JAP. EMPLOYMENT BUREAU of Nippon Home, 315 7th st.; Oakland 3916.

CLEANING AND DYEING

SUIT DIRTY? $1 cleans it. Handy Cleaning Works, 522 8th; phone Oakland 1387.

SHEET METAL WORK

WESTERN Sheet Metal Works, 723 12th; Oak. 7615—Sheet metal work in all branches, warm-air furnaces, installed, repaired; smoke-stacks, storage tanks.

RENOVATING

PILLOWS, mattresses and feather beds thoroughly renovated and sterilized; special rates if mention this ad. Phone Oakland 3584; ask for Davis.

ACCOUNTANTS

SMALL or large sets of books kept or audited by contract; terms reasonable. A. B., care F. G. Koenig, 102 Bacon bldg.

STATIONARY ENGINEERING

STATIONARY ENGINEER, one who understands oil burning and repair work thoroughly, wishes work. 1251 45th ave., Melrose.

EDUCATIONAL & MUSICAL

E. D. CRANDALL, teacher of singing. Room 65, Macdonald building.

GARCIA School of Singing—Elocution, singing, cure for stammering. 2609 13th ave.

ROSCOE WARREN LUCY, teacher piano, pipe organ. Studio, 6128 Hillegass ave., Oakland; phone Piedmont 5095.

SHOW CARD WRITING—Complete instructions and hundreds of choice illustrative designs in big book; price $3. Hardy's Bookstore.

VIOLIN STUDIO, Max Lercher, instructor, 518 44th st.; phone Piedmont 145. Mrs. F. Lercher, voice culture and piano.

Polytechnic BUSINESS COLLEGE.
Incorporated (Capital $100,000).
806 Twelfth st., Oakland, Cal.

Largest and best equipped Business College west of Chicago; unsurpassed in elegance and completeness. Highest standards in all commercial and stenographic training, telegraphy, etc. Graduates secure the best salaries.

PRIVATE School, all grades, all ages; thorough instruction, coaching, all branches; competent teachers. 886 34th street.

SHORTHAND, TYPEWRITING, office methods; private classes; professional instruction; speed methods; personal direction of Frederick G. Ilsen, certified teacher. 529 12th, bet. Washington and Clay.

ENGINEERING—Civil, electrical, mining, mechanical, survey, assay; day, evening; established 1864. Vander Naillen School, 51st and Telegraph ave., Oakland.

STELLA MACDONALD—Ballroom, stage dancing. Blake Hall, Tues., Sat., 3 p. m.; So. Berkeley, Weds. Merritt 4767.

TAKE that business course at CALIFORNIA COLLEGE OF SHORTHAND; the best, most reasonable; largest salaries; positions waiting; evening classes. 1127 Clay.

"WIRELESS"

Learn "Morse" and "Wireless" telegraphy; experienced operator; aerial practice. 1232 Alice st.; phone Oakland 6978.

DANCING

TONIGHT, beginners' class, teaching waltz, schottische, two-step, three-step and others. Maple Hall, 8 sharp; Chapman.

MOVING AND STORAGE

AA—SPECIAL AUTO SERVICE FOR BAGGAGE, FURNITURE, ETC., MOVED, PACKED, SHIPPED, STORED. PEOPLE'S EXPRESS CO., 418-428 9TH ST.; PHONE OAK. 4447.

BEKINS—Packing, moving, storing HH goods, etc.; long distance moving by auto. 1130 Broadway; phone Oak. 907.

COOK-MORGAN Storing and Moving Co.—Furniture, pianos, merchandise, packing and shipping. Office, 509 14th st.; phone Oakland 3235.

LYON STORAGE AND MOVING CO.—Packing and shipping. 1422 Broadway; phone Oakland 2071.

PIONEER VAN AND STORAGE CO.—Moving, packing, shipping, storage hauled free; fireproof houses. 2011 26th ave.; phone Merritt 168.

Column 6

BUSINESS CHANCES

A—OAKLAND mfg. corporation desires a man for an official position in the company, a fortune assured with an investment of small capital. Box 47, Tribune, San Francisco.

A STALL suitable for butcher shop or other business. Apply 1000 Broadway, cor. 10th st., Oakland.

A SNAP—Grocery stock and fixtures; good location. 3117 San Pablo.

BUTCHER shop daily takes in $35; no credit, straight cash business, 3 men in shop, fixtures up to date, alone worth $800, legitimate reasons for sale; sacrifice for $1400 cash. Box 3010, Tribune.

BAKERY, doing wholesale and retail business; good estab. doughnut and pastry route. 2367 San Pablo, Lakeside 2028.

BEST OFFER in East Oakland; grocery, delicatessen and candy store opposite big school; will sell cheap. 1605 9th ave.

DELICATESSEN and grocery, in vicinity of new ball grounds; owner leaving town. 3613 San Pablo; Piedmont 5352.

FOR SALE at a bargain, old established real estate and insurance; good location, reasonable rent. Apply P. O. Box 122, Fruitvale.

FOR SALE—Shoe repairing business and nice stock of notions and stationery; bargain, account sickness. 508 55th st.

GENTLEMAN with $20,000 and a patent of merrit wishes four men with like capital to form a corporation for the manufacture of the patented article; this is a staple article and the demand is enormous, with a large field; the entire United States and foreign countries; profits very large. For information write box 2007, Tribune.

GROCERYMAN has $1200 to $1500 to invest in established grocery; must stand strict investigation. Box 8424, Tribune.

GOOD cleaning and tailoring establishment for sale; price reasonable; no competition; low rent. 1525 Linden st.

GROCERY, $2400; close in; good location; some cash, balance real estate. Box 8166, Tribune.

GROCERY and notion store, near school; account of sickness. 781 17th st.

I HAVE good, first-class permanent business, suitable for high-grade business gentleman and lady. Box 50, Tribune, San Francisco.

LIVE MAN with small capital; money-making proposition. 1839 Telegraph ave.

MOTION picture house for sale; good lease, clearing $200 per month; prominent street. Box 8115, Tribune.

RESTAURANT, complete; must sell by April 1; $300 cash; a bargain. Box 8153, Tribune.

SMALL grocery, delicatessen store for sale; nice clean stock, living rooms; will sell reasonable. 163 8th st.

TO LET—Space in College ave. meat market, for fruit, vegetables and poultry. 5664 College, near Shafter.

WANTED—Party with $300 for legitimate proposition; no work; quick returns. J. D., Box 8425, Tribune.

$450, FOR SALE—Alameda Transfer Co.; motor truck included; opp. Park St. station; checks baggage at home.

BUSINESS WANTED.

ATTENTION, SELLERS—See my advt. under "General Information." Howlett.

GROCERY wanted; must be bargain; give particulars in letter. Address 1952 23d ave.

INVESTMENTS.

FOR SALE—Automatic electric device; absolutely perfect and running; no fake. Box 8417, Tribune, for particulars and appointment for demonstration.

MASCOT COPPER.
250 shares for sale or exchange; $800 cash or $1000 in trade takes it; stock worth $10 share, latest reports. Reply Box 8188, Tribune.

SCENIC TRACT for subdivision; Alamo, Contra Costa Co.; price bet. $17,000 and $16,000 for between 60 and 70 acres; investor can have particulars by writing to Danville Realty Co., at Danville; principals only treated with.

MINES AND MINING

GOLD, rich ore, etc., bought; assays, 50c. Pioneer Assay Office, 546 Market, S. F.

MASSAGE

AA—Finely equipped vapor tub salt baths; one call means another; don't mistake entrance. 1611 Telegraph ave.

AA—MISS GONZALES—Hot tub baths, vibratory massage. 421 15th st.

BATHS with treatment by trained masseuse; expert scalp specialist. 530 13th st., suite 23.

BATHS, massage treatment, magnetic and oil treatments. 1707 Telegraph.

KITTIE HASKELL, massage treatment. 1016 Fillmore st.; room 5, San Francisco.

LONDON Manicuring Parlors — Scalp specialty. 1154 Market st., apt. 10, S. F.

MISS BELL ROSS, sewing and manicuring, 1309 Washington st., room 6, ladies and gents; hours 10 to 6.

MISS REYMOND and assistant, Baths and massage. 911 Fillmore, Apart 1, San Francisco.

MISS MAY WELLS, manicuring and alcohol massage. 225 Kearny, r. 3, S. F.

MANICURING, face and scalp treatments. 1569 Devisadero st., cor. Post, S. F.

MISS E. CLARK, scalp massage. 351 Jones, S. F., Apt. 303, formerly Larkin.

MISS COOPER, magnetic treatments. 585 California st., near Kearny, Apt. 106.

MISS JOHNSON, massage. 355 Ellis st., room 27, formerly 176 3d st.

MISS BROWN—Massage treatment, tub bath. 116 Turk, apt. 3-4.

MISS BROOKS, massage, 83 Eddy, Apt. 210, S. F.

MISS POTTER, returned to 22 Turk st., office No. 2, S. F.—Electric massage.

MISS DUMONT — Massage treatment. Room 2, 404 Turk st., San Francisco.

QUEENIE WARREN and assistant, vibratory massage. 225 Taylor, Apt. 6, S. F.

VAN ALLEN, R. 4, 1154 Market, S. F.; Swedish massage; experienced operator.

BATHS

AA—BENEFICIAL treatment given by graduate of anatomy; salt baths, cocoanut oil rubs; absolute relief from rheumatism or varicose veins, manicuring. Mrs. Bolisen, 598 9th st.

AA—HOT SALT BATHS, magnetic, alcohol, cocoanut oil treatments; manicuring. 423 15th st.

SULPHUR, steam baths; experienced masseuse. 329 14th st.; ph. Oakland 4538.

SEWING MACHINES

ALL MAKES, new and used; renting and repairing any make. M'Nally, 539 16th st., bet. San Pablo and Clay sts.; phone Oakland 1774; open Saturday evening.

Column 7

HOUSES TO LET

FURNISHED

A NICELY furnished 5-rm. bungalow, including piano; handy to cars and Key Route; bath, gas and electricity and laundry. 865 Aileen; key 5819 Genoa, nr. 58th; rent reasonable and must be seen to be appreciated.

ATTRACTIVE sunny partly furn. bungalow for desirable couple; every convenience; $12.50. 858 56th st., west of Grove.

AA—1330 E 14TH ST.—4-room furnished cottage; gas, elec., yard; sunny; $20.

BEAUTIFULLY furnished 5-room cottage, sleeping porch, latest conveniences; block Key Route, 3 cars; reasonable. 638 54th st.

BUNGALOW—Recently furnished; near cars and locals, party leaving city; rent $22. 818 E. 19th st.

EXTRA finely furnished house of seven rooms, complete with piano and garage. No. 178 27th st., near Telegraph ave., Oakland; open for inspection from 3 to 5 p. m. daily.

FREE rent to a German couple without children; one acre orchard; 6-room house; (no beds, but otherwise furnished); Hayward, for very plain board of occupant elderly man. Box 849, Tribune.

FOR RENT—My new and elegantly furnished bungalow in best neighborhood near trains and cars; 2 adults for the summer. Phone Piedmont 7373.

FOUR-ROOM cottage; bath, gas, laundry; nicely furn.; on Lydia st., near 22d and San Pablo Key Route. Key, 827 Lydia.

FIVE-ROOM shingled bungalow completely furnished, $35. 430 Alcatraz ave. References.

FIVE-ROOM cottage in Berkeley; moderate rent to reliable people. Berk. 6024.

FIVE-ROOM modern furnished cottage; 861 32d st. Inquire in rear.

MONEY-MAKER.
I want to rent my house and sell the furniture as it stands. I must leave before April 15. There are 9 rooms, completely furnished. Everything must go, including dishes, bedding, table linen and cooking utensils. I have 5 roomers who take breakfast and dinner; all gentlemen of the highest character, and will stay with the right party. This furniture is worth $1000; price $400. Must be cash. Rent $40 per month; near both S. P. and Key Route locals; 5 minutes to University of California. This is positively a snap. Box 7130, Tribune.

TO LEASE FOR SUMMER.
4-room modern bungalow, in Mill Valley; large porch, bath, electric lights; near Muir woods; furnished complete; rent $20. Box 7130, Tribune.

6-ROOM house near cars and locals, $30 furnished, $25 unfurnished. Apply 846A, 30th st., in rear.

$700—32D NEAR Grove, 2-story house, 7 rooms. Key 696 32d.

1080 7TH ST.—Furnished cottage for rent.

HOUSES TO LET

UNFURNISHED

— AT —

GIRARD'S

517-519 Fourteenth Street

Our rental service is absolutely free. We have a large list, corrected daily, from which to choose.

We maintain free automobile service to show you rental properties. Call and see us and let us solve your "House Hunting" problem.

The Girard Co.
PIANOS AND FURNITURE,
517-519 14th st., Oakland, Cal.

A 6-ROOM new plaster house, hardwood floors; in Stonehurst; with auto garage $25, or offer. 1278 105th ave.; owner M. 5190.

A MODERN 6-room cottage; 5 minutes' walk 40th st. Key Route, Piedmont. 35 Rose ave.

FOR RENT—Steinway Terrace Modern cottage 5 rooms; beamed ceilings; large lot; 1921 41st ave., near 16th st.; near car lines; rent $25 per month, water free. Edwin W. Woodward, agent, 926 Broadway.

FOR RENT—5-room bungalow, modern, 2 blocks from S. P. local, 1 block from 14th st. car line; rent $21.50. 1110 10th ave.; key at 1102 10th ave.

FOR RENT—5-r cottage; new and up to date; lawn, flowers and garden; handy to cars and Key Route; $25. 722 43d st., Oakland, Cal.

NEW 6-room house $22; s. porch. 2177 Santa Rita ave.; new 5-room house, $17.00. 2210 Harrington ave.; owner M. 5190.

SUNNY modern 5-room house in E. Oakland; 15 minutes to Bdwy; $18 month. Apply 595 17th st.

SUNNY 3-room cottage, all conveniences; $12 per mo. 1012 3d ave.

THREE rooms and bath, 1714 Webster st. Key at 1720 Webster.

Visit Oakland Breuner's Free Rental Department
Before you decide to move.
Every desirable house, cottage, flat and apartment is listed. There is no charge whatever for any information you wish. Main floor, left of 13th st. entrance. We can save you many hours of house-hunting.
BREUNER'S, 13th and Franklin sts.

$14—SUNNY cottage 5 rms., bath, gas, basement, large lawn, on car line, close to S. F. locals; water free. 2020 E. 16th st.; phone Merritt 4674.

$17.50—FIVE ROOMS; gas, electricity; beautiful lawn, fruit trees; block Claremont or Idora; free water; adults. 648 Miranda.

2254 HOPKINS st., Fruitvale—Modern house, acre in fruit, very reasonable.

FLATS TO LET

FURNISHED

AT 907 Kirkham, modern, sunny, furnished flat; near cars and locals; reasonable.

APT. FLATS; 3-4 rooms; bath, laundry, hot water. 658 8th st., near Grove.

AA—MODERN 5-room lower flat, complete for hkpg.; central. 565 22d st.

AA—MODERN, furn. upper 3 and 4 rooms, bath; private entrance. 3111 West.

A SUNNY corner flat 4 rooms; nice neighborhood. 848 54th.

COZY 6-room bungalow, sunny and modern; close in; very reasonable to adults; refs. 5115 Desmond st.; phone Piedmont 5988.

FURNISHED flat, sunny, modern, hardwood floors, 1 block to Grove st. and Key Route. Owner, 747 54th st.

FINE, modern lower flat 6 rooms and bath. 656 8th st., near Grove st.

NICELY furnished, sunny flat 4 rooms, bath; complete for housekeeping; central; adults. 724 17th st.

FLATS TO LET

UNFURNISHED

AAA — UNFURNISHED modern flat 4 rooms and bath; good location; near cars and Key Route. 1415 Linden.

(Continued on Next Page.)

PHONE Oak. 528 WANT ADS TO TRIBUNE

Be sure to have "WANT AD. CLERK" repeat the ad. back to you. THE TRIBUNE will not be responsible for errors in ads. taken over phone.

Column 8

FLATS TO LET
UNFURNISHED—Continued

BEAUTIFUL flat 7 rooms to let. 905 Alice st.; rent $30.

CORNER upper and lower flats; modern; near cars. 659 7th st.

CORNER FLAT 5 rooms; modern improvements; rent $19. 1756 12th ave.

FIVE-ROOM upper flat, east of Telegraph; sleeping porch; near locals; a bargain. 471 38th; phone Piedmont 3432.

FLAT 3 rooms, bath; rent $12 per month. 803 12th st., cor. West.

MODERN 7-room flat, 1 block from Key Route station; rent $25, room for small automobile. 609 23d st., near Grove.

NEW 3-room and bath apartment. 1077 16th st.; phone Lakeside 1220.

NEW 3-room and bath flats. 1077 16th st.; phone 1220.

THREE nice sunny rooms, bath; best neighborhood; $9.50 mo.; central. 2941 Myrtle st.

UP-TO-DATE upper and lower flats, near Key Route; ½ block from 41th st. and Telegraph ave.; large yard; rent reasonable; key at 4392 Telegraph.

UPPER and lower flats, 4-5 rooms, sleeping porches; up-to-date; garage; $22.50. 2604 12th ave.

3-ROOM flat, exceptional improvements, sunny, steam heat, vacuum cleaner, garden, few minutes' walk either trains or business center; choice location; rent reasonable; refs. 1955 Webster st., Oak.

ROOMS TO LET
FURNISHED

A FURNISHED single or large double front room with running water, overlooking Lake Merritt; half block from S. F. Key Route cars; very convenient. 1216 2d ave.; phone Merritt 3705.

AIRY, light outside rooms; hot and cold water; $2.25 up. Hotel Revere, 1831 San Pablo ave.; new management; transient.

AAA—LA FERN, 485 20th st., between Telegraph and Broadway—$2 to $4 week.

AA—MODERN, sunny rooms; hot water; special rates to gentlemen. 584 10th st.

BONITA HOUSE, 292 11th st., newly furnished rooms; hot and cold water.

FOR RENT, very reasonable, one light, sunny room; lady employed preferred. Call evening, Apt. 4, 1154 E. 12th st.

FINE sunny room, use of kitchen if desired; $6 mo.; fine neighborhood, central. 2941 Myrtle st.

FURNISHED rooms, $2 per wk. up. 1326 Jefferson st.; phone Lakeside 1444.

FURNISHED room, near Key Route, $8 per month. 1543 Chestnut st.

HOTEL HOLLAND—1, 2, 3 rooms, $2 up; hot-cold water, free bath, phone. 641 22d; near Grove K. R. station.

LARGE, sunny, front, modern room suitable for gentleman; also single room, in private family; good location. 1514 Franklin.

LARGE sunny room, gas, electric lights, phone, summer rates. 1525 Alice.

MY ELEGANT, cleanly furnished sunny home for rent; large grounds; fruit; cars pass door; $25; adults. 1973 90th ave.; phone Elmhurst 904.

NICELY furnished rooms; hot, cold water, steam heat, call bells, free bath; $1.50 per week up. 414 7th st.

NEWLY furnished rooms for rent; single and housekeeping, with running water and phone at 963 Oak st.

NICE outside room; close in; accessible to all cars. 784 8th st.

ONE, 2 and 3 rooms; close in; modern; steam heat. Safety Apts., 1628 San Pablo, Oakland.

ROOMS, newly furn.; heat, hot and cold water. 371 12th st.; Oakland 7045.

SUNNY furn. room for lady or gentleman. 3438 Telegraph ave., opposite 35th st.

SUNNY front room for 1 or 2 gentlemen, cheap; near Key Route cars. 850 22d st.

SUNNY, nicely furn. rms.; running water. 454 21st, near 22d st. Key Route.

SUNNY rooms back of postoffice; references. 1593 Franklin st.

THE CORNELIA, formerly the Gray Gables, is under new management; all thoroughly renovated and completely furnished; a few desirable hkpg. suites and single rooms, very reasonable; central location. 118 12th st.; phone Oakland 2305.

THE BACHELORS—Men only; new, sunny, well-furnished rooms, en suite or single; private baths, steam heat, wall beds, etc.; 5 minutes to 14th and Broadway. 1448 Jackson, cor. 15th.

ROOMS TO LET
UNFURNISHED

THREE unfurnished rooms; private bath; gas free; rent $14. 575 20th street.

TWO sunny front connecting; running water; $9 month. 916 7th, corner Market.

ROOMS AND BOARD

AA—The Lakeview

Nicely furnished rooms with excellent board; steam heat; 7 minutes 12th and Broadway; Key Route at door. 1131 Oak; phone Oakland 6763.

AA—ROOM AND BOARD for 2 or 3 respectable young business men at reasonable rates at 5551 Genoa st., bet. 58th and 59th sts., near Grove st.; Key Route trains stop within half a block.

AA—HOTEL HARMONIA, an ideal home for business men and women; all improvements; private baths; corner Madison and 11th sts. Phone Oakland 7649.

A LARGE sunny room with board for two; home cooking; bath, phone, steam heat; room for motorcycle. 1823 Grove st.

BOARD and room, or day board; everything new; good home cooking; private family; close in. 133 12th st.

BEAUTIFUL, fine grounds; lake view; real home cooking served tastefully. 301 20th st., cor. Harrison.

ELEGANT suite of rooms with sleeping porch, phone, very best table, for 2 refined men desiring privileges of luxurious private home. Box 774, Tribune.

ELEGANT boarding place; steam heat; Ruud heater; home cooking; reasonable. 2360 Waverly st., cor. 24th.

FIRST-CLASS ROOM AND BOARD; LARGE, SUNNY ROOMS, RUNNING WATER, USE OF PHONE AND GOOD HOME COOKING; 10 MIN. WALK FROM 12TH AND BROADWAY. 563 OAK ST.

FIRST-CLASS board and room; sunny; modern; private family; walking dist.; $6 wk. 1130 1st ave.; Merritt 1276.

GOOD board and room for 2; reasonable. 842 38th st.; phone Piedmont 3934.

LARGE room, nicely furnished; suitable for 1 or 2 gentlemen; also table board. [illegible] 11th st., near Market.

LARGE, sunny rooms; electricity, steam heat; first-class board. Miss Kennedy, 1669 Jackson st.; Oakland 2231.

ROOMS with or without board; reasonable; near locals. 1607 Telegraph ave.

SINGLE, double sunny rooms; running water, electricity, steam heat, phone, home cooking; $25 up; garage to let. 1835 Alice, cor. 19th.

SUNNY rooms and board; also table board; references. 451 28th st., near Telegraph ave.; phone Oakland 4750.

1669 JACKSON—Large, sunny rooms with good board, steam heat and electric lights. Phone Oakland 2231; Miss Kennedy.

ROOMS AND BOARD
WANTED

MARRIED couple wants superior board and residence near Fruitvale or 23d ave. Apply 1906 24th ave.

CHILDREN BOARDED

CHILDREN well cared for; large grounds, good home. 2011 Liese-38th ave., Fruitvale.

FIRST-CLASS board and care for 1 or 2 children by widow lady. 830 E. 18th st.

MOTHER and daughter wish infants and children to board; sunny home; $15 month. 1092 Stanford ave.; Pied. 5825.

Column 9

HOUSEKEEPING ROOMS

A MODERN front 2-room suite; very sunny; Key Route; cheap; can't be beat. 242 E. 14th st.

AKSARBEN—Sunny hkpg. suite; gas range, bath and phone. 1823 Grove st.

A SUNNY furnished 2-room hskpg. suite; bath, phone, central. 2308 Webster.

APT. 2 large, sunny front rooms, furnished. The Mentone, 658 8th st.

A FIRST-CLASS front apt., reasonable. 2413 San Pablo ave.

CLOSE IN fine double parlor, suitable for gentlemen; $8 per month each; also large sunny room with alcove, hskpg., $14; two single hskpg., $10-$12; all conveniences. 1674 14th st.; snap.

FINE suite of 2 or 3 furn. rooms; sunny; bath; reasonable. 567 11th st., near Clay; in heart of city.

FOUR hkpg. rooms at 1422 Webster st., completely furnished.

FURNISHED or unfurnished single or housekeeping rooms. 822 Brush st.

HOUSEKEEPING and single furnished rooms; gas, bath, laundry. 927 Harrison st.

LARGE, sunny housekeeping rooms; gas, bath, phone, laundry, running water; large yard; also single rooms. 963 Oak st., near 10th st.; 10 min. walk from Broadway.

MODERN front, 3 rooms and bath, laundry. $16. 515 28th st., near Key Route.

NEW, sunny 2, 3 and 4 rooms, bath; gas, elec., running water; nr. S. F. local, 5 min. to Bdwy. 178 9th st.; Oak. 6910.

NEWLY papered and renovated—Two-room hskpg suites, light, sunny; 1 block P. O. 1756 Franklin st., The Virginia.

NICELY furnished clean housekeeping rooms; free bath. 1116 Jefferson st., near 12th st.

NICELY furnished housekeeping rooms, $2.50 week and up. 1015 Webster.

SUNNY, furnished 3 rooms, private bath, phone, all conveniences. 1216 19th, near Adeline.

SUNNY furn. room with kitchenette, near town and locals. 593 Sycamore st.; phone Oakland 6965.

SUNNY rooms; bath; phone 782 13th.

THREE very desirable sunny rooms; range, bath, laundry; car line; $15. 2142 5th ave.; phone Merritt 3019.

TWO sunny, front connecting hkpg. rooms; bath, phone, piano, sun porch. 272 40th st.; phone Piedmont 4590.

TWO newly furnished hkpg. rooms; gas range, running water; reasonable. 1909 San Pablo ave., cor. 19th.

TWO sunny housekeeping rooms; running water, gas range, bath; $11. 920 Magnolia st., near 10th.

TWO furnished rooms for housekeeping; sun all day; references. Call Sunday. 1570 Webster st.

TWO-ROOM front apt.; wall bed; all conveniences; adults; $18; near 40th and Telegraph. 551 41st st.

TWO or more furnished rooms for housekeeping; one front; reasonable. 475 Orchard st.

THE FRANCES—Newly furnished, sunny apts., single and en suite. 525 22d st.

TWO unfurnished housekeeping rooms in bungalow, near Key Route. 634 24th st.

TWO and 3-room apartments. The Manse, 617-619 14th st.

$15 MO., front rooms, clean; running water, phone. 804 Filbert, cor. 8th.

636 8TH ST.—Hkpg., single rooms; cheap to steady parties. Lakeside 656.

$13—HSKPG. rooms; running water; central. 558 16th, near Clay.

3 FURN. rooms. 3142 Elm st., near Telegraph and 34th.

APARTMENTS TO LET

REDUCED SUMMER RATES.

AAAA—KEY ROUTE INN, Oakland's refined family hotel of unusual excellence; ideal location, 22d and Broadway; electric trains to and from S. F. every 15 minutes at our door; featuring excellent meals; a beautiful home for ladies and children; large lobby, massive fireplace, beautiful gardens, children's playground and KINDERGARTEN in connection. Inspection invited. Most reasonable rates of any first class hotel in the state. Absolute fireproof protection. Illustrated folder and rates on application. Phone Oak. 5924.

AA—THE NEW
OWEN APARTMENTS,
22D AND HARRISON STS.
UNDER NEW MANAGEMENT.

Concrete building, strictly fireproof, exclusive residential district; 2, 3 and 4-room apts., completely furnished; steam heat, hot water, elevator, private phones, vacuum cleaning system, billiard room and dance hall; unobstructed frontage on Lake Merritt; half block to Grand ave. car. Rates from $32.50 up.

AAAA—WHY keep house? Living at Key Route Inn, Oakland's refined apt. family hotel, costs less. Elaborately furn., excellent table; ideal location, 22d-Bdwy. All S. F. electric trains every 15 min. at our door. Beautiful garden; inspection invited. Write for summer rates.

AA— EVERY modern appliance.
New features in construction.

MARIPOSA Apartments

Lakeside choice residence district.
123 Lake st., near Oak st.
Open for inspection.

AA—
PERALTA APARTMENTS,
13th and Jackson sts., Oakland.

Furnished and unfurnished apartments; steam heat; cafe in building; one block Key Route trains to city.

A—Maryland Apartments

Most reasonable of modern apt. houses; 2-room apts., $25 up; 3-room apts., $30 up; all elegantly furnished; steam heat, free phones. N.W. cor. 33d and Telegraph ave.

AAAA—EMPRESS APARTMENTS,
2333 Broadway, at 23d—1-2-3 rooms, furnished; every convenience.

A—LANDERS—Steam heat; lake view; furn. 2 rooms, bath; $22.50. 259 24th.

APARTMENT, unfurnished; four rooms, bath, heat and phone. 800 14th st.

Bermuda Apts.

1519 Alice st. High-class 3 rooms and sleeping porch, unfurnished; hardwood floors, stove and linoleum furnished; must be seen to be appreciated. Ready for occupancy April 1. Sommerson Bros.

Bauer Apartments

19th and Broadway; Oakland's finest apartments; city steam heat; reinforced concrete building; experienced management; hotel service. R. Krainer, mgr.

BELLEVUE APTS.
New and modern; furnished and unfurnished; with phones; located at station of S. P. and Key Route ferry trains for S. F.; rates reasonable. 3374 Grove st., South Berkeley; phone Piedmont 3044.

BERTHA APTS.—3 rooms, newly furnished; separate entrance; bath and toilet; $18. Cor. 34th and Market.

BEAUTIFUL May Rose Apts. at 41st and Telegraph, half block from Key Route station.

BUENA VISTA, Brush, near 18th—Finely furnished 2-room apartments; reasonable; central.

EL CENTRO—EVERY MODERN CONVENIENCE; 2, 3, 4-ROOM APTS. 23D AND SAN PABLO; OAKLAND 2619.

Casa Rosa Apartments

Rates $28.50 up; furnished complete; 40-gal. chemical fire engine installed; 4 exits. 1215 Market st., off 15th; phone Oak. [illegible]

CORONADO—Sunny front 2-r. apts., $12, $16; elec., phone, bath incl. 2557 Grove.

FREDRICK APARTMENTS.
Change your location to elegant Fredrick Apts., 41st, nr. Telegraph ave. Key Route sta.; $25 up., furn. Piedmont 3502.

GRAFTON APTS., 2317 San Pablo—Furn. 3 rooms; private bath; near K. R. sta.; steam heat, hot water. Oakland 8260.

LAKE MERRITT—Steam heat, sunny, [illegible]

PALM INN Apartments—Large, sunny, elegantly furnished 2, 3 and 4-room apts.; private bath, steam heat, janitor service, beautiful yard, 3 blocks to Key Route. 542 25th st.; Oakland 217.

Column 10

APARTMENTS TO LET
(Continued.)

LAGUNA VISTA, 22d and Harrison—3-room apts. with porch. $35 up.

METROPOLE HOTEL, 13th and Jefferson sts., center of city—Catering to European patronage, both transient and permanent, and offering you a greatly reduced summer rate. We courteously solicit your inspection of our accommodations; rooms single or en suite, with or without bath; every convenience of a first class hotel and with all modern fire protections.

Morgan Apartments

Most desirable location; close postoffice, trains; everything modern; steam heat, hot water. Just one 4-room and a 2-room vacant; rent very low, $18 up. Call at once or phone Oakland 8556.

Madison Park

9th and Oak sts.;
Phone Oak. 3160.

Oakland's established home of comfort. Hotel service; close to S. P. and Key Route; walking distance business center.

NEWLY furnished apts.; sunny; central; reasonable. 451 21st st.

PARK VIEW APTS., cor. 9th and Madison; phone Oakland 5089—New, strictly modern 2-room furnished apartments.

SAFETY APTS., 1628 San Pablo ave.—Modern, elegantly furnished; reasonable; close in.

THE CLINTON—1, 2 and 3-room sunny, furnished apartments; piano, bath, gas, phone; $12 up; walking distance. E 12th st., cor. 6th ave.

THE ROYAL—2, 3-rm. apts., $15, $30, including elec., hot water. 2431 Grove st.

VALLEY APTS., open Mar. 1, '13; new, mdr. 2-3-r. apts., $20, $30 mo. 2341 Valley st.

HOUSES AND ROOMS
WANTED

FURNISHED house, months May, June, July; Piedmont, Claremont, Fruitvale; 4 bedrooms, sleeping porch and servant's room; nothing less than 8 rooms; state price; responsible party. Address Box 847, Tribune.

WE have more demands for furnished flats and cottages than we can supply; list your vacant property for quick action. ALAMEDA COUNTY IMPROVEMENT CO., Inc., 812 Broadway, rooms 6-7-8-9; phone Oakland 2061.

STORES AND OFFICES

GROUND floor office space; light and convenient. 1617 Telegraph avenue, Oakland.

STORE with bank vault, 9x10 feet, for rent. 438 10th st., near Broadway.

THE BEST location for cash grocery store in Oakland; rent down low. Owner, phone Merritt 2700.

WILL build to suit tenant, preferably automobile line, on all or any part of more than 100 feet on Broadway; corner; good depth. Box 738, Tribune.

WANTED—A drug store at 16th and Grove sts.; good stand for a small up-to-date place. Inquire phone Oak. 2652.

GENERAL INFORMATION

We tell you where you can get anything you want, direct from the people and owners, with price, location and all information.

Ask for free list of furnished flats, etc.

We want to interview anyone buying or selling furniture, mercantile stocks, rooming houses, showcases, cash register, automobiles, pianos or anything you have for sale or want.

Houses and contents appraised and bought outright, or in part, or listed. We do your advertising FREE. We have ready private buyers.

GET OUR PLAN FOR NEW AND USED FURNITURE, STOVES, UTENSILS, ETC.

Be your own dealer; save time and money. $6 wire springs, only $2.85, delivered; $12 ton mattresses, $9.10. Samples in all grades. Other things in proportion.

PEOPLE'S GENERAL INFORMATION BUREAU,
W. F. Howlett, Mgr. Lakeside 3077.
Room 21, Aetna Bldg., 1010 Broadway.

MEDICAL

A—DR. CARD, formerly 517 23d st., Oakland; all diseases, low fees; advice free; hours 10-4. 703 Westbank Bldg., 830 Market st., San Francisco.

LADIES — Ask your druggist for Chichesters Pills, the Diamond Brand, for 25 years known as best, safest, always reliable; buy of your druggist; take no other. Chichesters Diamond Brand Pills are sold by druggists everywhere.

LADIES—Sanderson's Pills never fail; $2. Raymond Rem. Co., 1122 Mkt., S. F.

SEXOID—Cures weakness in men; $1. Raymond Rem. Co., 1122 Market st., S. F.

PHYSICIANS' DIRECTORY

DR. JOS. ARDENYI, physician and surgeon—Diseases of women and men; chronic and nervous diseases. Room 94, Bacon Bldg., 11th and Washington; 12 to 4 and 5 to 7 p. m.; Sunday 2 to 4.

OSTEOPATHY

DR. F. A. LACEY, Osteopathy, Electro-Therapeutics, Oakland Bank Building, Broadway-12th; phone Oakland 3463.

CHIROPODIST

DR. J. B. ANDERSEN, chiropodist, foot specialist, r. 213, Blake Bldg., 1121 Washington st.; ph. Lakeside 2918; everything sanitary.

DR. A. DEMESSANT—Painless chiropodist. Room 350, Blake Bldg., 1121 Washington.

EXPERT chiropodist; modern, scientific methods of treatment only; manicurist and hairdresser present. N. B. Williamson, Ch. G., 578 14th st.; Oak. 3685.

MATERNITY HOMES

PRIVATE home before, during confinement; quiet, restful location; adoption. Resident physician. 3751 Shafter ave.

PRIVATE maternity home; reas.; adopt.; child. boarded. 628 Hobart, nr. Grove.

CATARRH AND DEAFNESS

WEEK FREE—For $2 we cure catarrh, deafness and asthma; for $5 we cure blood poison without shocking the system; if sick, call for samples. Herb Remedy Co. 367½ Minna st., S. F.

FURNITURE FOR SALE

FURN. 5-room flat reasonable; going East; 3 rooms rented pays rent and gas. 933 12th st.

FOUR rooms of furn., very cheap if sold at once. 715 5th st.

$14 MONTH, 4-room cottage, furnished, for sale, cheap. Phone Piedmont 7036.

ANTIQUE FURNITURE.

R. J. HUNTER—Antique mahogany furniture; repairing; fine upholstering, finishing. 2156 Telegraph; Oakland 3735.

STOVE PLUMBING

LET US install for you the best water heater that money can buy; one that will produce all the hot water wanted for domestic purposes and will save you [illegible] per cent gas, [illegible] connected to your boiler; ring us up. Victor Combination Kitchen Boiler Co., 4th and Washington sts., Oakland, Cal.

WILLIAMS, the stove man, disconnects and connects stoves, $2.50; new waterbacks, $1.50; phone orders promptly attended to. 917 Clay st.; phone Oak. 1833.

FURS

FURS—One-third less downtown prices; old furs remodeled like new; skins bought. S. Anderson, 587 33d st.; phone Piedmont 5263.

Job Printing at THE TRIBUNE office.

Column 11

REAL ESTATE

Laymance Real Estate Co.

1432-1434 BROADWAY.
MEMBER OF OAKLAND REAL ESTATE ASSOCIATION.

Broadway Frontage

$45,000—Double frontage, south of 22d street. The cheapest property on this thoroughfare. If you want to double your money buy here.

14th Street Investment

$47,500—Over 70 feet frontage on this potential street; apartment and store; under lease; one-third cash; cheapest buy between Broadway and Market sts.

Telegraph Avenue Business Holding

$25,000—50 feet frontage, with good clean, well rented building of stores and dwellings above. Pays 7% net; with half cash pays 9% net; close in.

Near Mid-town Broadway

$32,500—50 feet frontage, near the postoffice. This will double in value in near future. $10,000 cash.

For Quick Sale

$23,500—25 feet of business property near 16th and San Pablo avenue; adjoins brick business block. This will go to $2000 per foot within three years. Offered for special reasons.

Near 17th and San Pablo Ave.

$405 per foot—Over 40 feet, where business will soon double this value. Offered at this price to dissolve several interests. Buy this now.

Linda Vista Corner

$13,000—Beautiful corner, commanding fine view and very accessible to car line, Key Route ferry service and business center; 10 spacious rooms; 2 sleeping porches; 70x125; garage. $5000 will handle this. Few such corners to be had at any price. (610)

Sacrifice Sale

$6,500—An elegant home, 10 rooms; on northwest corner lot; within 10 minutes' walk to business center; one block to Key Route and S. P. electric ferry lines. Original cost $14,500. Very easy terms if desired.

$1000—Under Value

$3,650—Excellent home, 7 rooms; sleeping porch; near car line and both ferry line stations; lot 50x100; driveway, barn, carpenter shop; easy terms. A really attractive home. (366-J)

Claremont Bungalow

$3,500—Fine 5-room bungalow; lot 40x106; near car line and Key Route. Terms. (262)

LAYMANCE REAL ESTATE CO.
1432-1434 BROADWAY.

REAL ESTATE
(Continued.)

Apartment House Site

on 16th st., near Market, now occupied by rented flats; block to stores and S. P. local. Buy now and sell in 1916, after the Exposition jam. Address Box 8144, Tribune.

ACREAGE SNAP; nearly one acre, Elmhurst; $1250. Miller Bros., First National Bank Bldg., Oakland.

BIGGEST BARGAIN IN OAKLAND.
Artistic modern 6-room residence in Steinway Terrace, half block of cars; corner lot, 50x120; price $4250; $500 cash, $30 a month (worth $5000). Owner, 6475 Colby st., Oakland; Piedmont 4843.

BARGAIN—Have two 5-room bungalows with high basement; beam ceilings and bookcases; choice neighborhood; $3400, terms. C. E. Charleston; phone Piedmont 2962.

BARGAIN—Reduced from $8500 to $6500; modern bungalow; 40x125; 6 rooms, bath, cement basement, garage. 1823 Oakland ave., near Vernal; phone Piedmont 2973.

DID you buy at Highland Acres?

EQUITY, beautiful lot, Foothill blvd., nr. 55th; 1 block from 2 car lines; bargain. Owner, 514 23d st.

FOR SALE—Lot 200x237½, well improved; good for subdivision; 25 min. to 12th and Broadway; no agents. Box 8194, Tribune.

FOR RENT—Handsome and nicely furnished lower flat of 5 rooms; janitor, phone service free; large closets, beamed ceilings; mission finished; No. 325 24th st., 1 block east of Broadway, 2 blocks to Key Route trains; low rental, long lease. Inquire Newsom Apts., office No. 2346 Valdez st., corner 24th street.

FOR RENT—5 acres chicken ranch with 7-room house, barn; 2 acres orchard. Apply 1820 San Pablo ave.; phone Oakland 3948.

GOING TO BUILD?
We save you 20%. All classes of construction. Ask our satisfied customers. We furnish plans free and finance your building. INTER CITIES HOME BUILDERS, Inc., 287-288 Bacon Bldg.; phone Lakeside 225.

GOOD corner on E. 14th st., 213x270, with 6 stores and 4 flats above; must sell. Do you want a bargain? The Thompson Co., 64 Bacon bldg.; phone Oakland 1433.

How Can You Lose?

If you buy your home on payments through us, here is what we do: We deed the property clear to your folks if you die within two years, and keep up your payments if you get sick or hurt during that time. We pay for this ourselves. You may select the house, arrange the terms, and get the lowest price you can, direct from the owner, if you want to, or we will find what you want if we don't happen to have it.

MILLER BROTHERS,
First National Bank bldg., Oakland.

INCOME RESIDENCE.
We have here one of the finest pieces of property in close touch with car and ferry service and in a very desirable locality. There is on this ground room for 2 or three cottages in addition to the three buildings now there, which I rent for $1476 per year; garage and drive, fine fruit trees and berries. This is one of the most valuable properties in Oakland for many reasons. There is a little over ½ acre in this place with two street outlets; price $17,000; $5000 cash, bal. long term. Alameda County Improvement Company, exclusive agents. 812 Broadway; Room 6, 7, 8, 9; phone Oak. 2061.

IF you own a lot and wish to improve it with business building or apartments, I will furnish twice as much money as the lot is worth and build to your own ideas; interest to be from 5½% to 6½%; no fee charged for securing money; prefer to deal direct with those who own well-located property but cannot afford to improve; this offer bona fide and effective up to $350,000 in any amounts; conference by appointment. Address Box 752, Tribune.

MUST SELL at once, A1 buy in Fruitvale; lot 54x100; bungalow 4 large rooms and basement; electricity and gas; all conveniences; $2650; $1000 cash; easily worth $3500; marine and woodland view unexcelled; 5 years old; on car line; exits on two streets. 802 Broadway.

MUST be sold this week, 5-room bungalow; attic, high basement, hardwood floors; lot 40x100; terms. See owner, 5417 Shafter ave., near Key Route; phone Pied. 7025.

Oakland Acreage

$5600—7 acres within the city limits on 35th avenue; borders on wooded creek; clear; take flats or income; this will be much more valuable.

LAYMANCE REAL ESTATE CO.,
1432-1434 Broadway.

SANTA FE TRACT—Just completing two high-basement 6-room cottages; southern exposure; all latest improvements; Grove street car to Aileen, one block east; owner on premises. Phone Piedmont 5916.

ELMHURST REAL ESTATE

$10 DOWN.
$10 A MONTH.
40-FOOT LOT.
Lot 10, Block "H," Moss Tract.
PRICE $475.
I. S. METZLER, 416 Laughlin Bldg.
Los Angeles, Cal.

CHICKEN RANCH

CHICKEN RANCH.
For rent, cottage 5 rooms, etc.; 110x330 feet, a complete chicken ranch, hatching capacity 2000; good trade established. Crescent Inv. Co., 357 12th st., Oakland.

Column 12

REAL ESTATE

COUNTRY REAL ESTATE

BUY THE BEST SOIL IN CALIFORNIA,
ADJOINING TOWN IN MARIN CO.
28 MILES FROM SAN FRANCISCO.
RICHEST BLACK GARDEN LOAM SOIL.
ANY SIZE TRACT, 1 TO 20 ACRES.
PRICES AS LOW AS $60 PER ACRE.
15 PER CENT CASH, BAL. 5 YEARS.

Nothing better for berries, potatoes, beans and garden truck, apples, walnuts, cherries, etc., and especially poultry; all within 1 to 15 minutes' easy walk of depot, stores, postoffice, school, bank, etc. Map and circular No. 1 free on request.

LOCKE-PADDON CO.,
35 Montgomery st., San Francisco.
Second floor, opposite elevator.

BUY A HIGHLAND ACRE TODAY

FOR SALE or exchange for Oakland property, splendid ranch; fine home, delightful climate; 460 acres; 200 can be cultivated; all around, over 6 miles of fence, 60 acres hog-tight; near school; good 7-room house, mostly furnished; 2 barns, blacksmith shop with tools, chickens, wood-store and hog houses; fully equipped with latest farming implements; 3 tons of grain, 4 tons hay, span of $400 broodmares with harness; hogs, chickens, etc.; 25 miles east of Marysville; all for $10,000. Apply to owner, 2550 35th ave., E. Oakland.

FIVE and 10-acre farms, Alameda Co.; best sandy loam soil; level land; 33 miles from Oakland; easy terms. I. W. Fish, 809 Syndicate Bldg., Oakland.

HIGHLAND ACRES.
Walnut Creek, Contra Costa County.
Highland acres is located in the heart of the Walnut Creek activity. Land is in a thorough state of cultivation. O. & A. electric road runs through property. Station on tract. Cars will stop at your door and put you in Oakland in 35 minutes.

Only a few acres; location the best; climate ideal. Terms to suit your convenience. Buy a Highland acre today. Daily automobile trips to property. G. C. Wright, third floor Macdonough Theater Bldg., Oakland.

LAND for sale; half section best quality, unimproved, in interior; take small car part payment; principals only. Lander, Box 8166, Tribune.

OAKDALE IRRIGATION LAND.
270 acres, two miles south of Riverbank, 24 from Stockton, 6 from Modesto, on the Santa Fe station; very rich, sandy sediment loam, level, with a 60-foot canal of water through the center; fenced; no improvements. Can be checked and sowed in alfalfa for $25 per acre. Same kind of land with one-year stand sells at $300 per acre. If you will communicate direct with owner you will get a bargain. No agents. "Owner," box 296, Los Gatos, Cal.

WALNUT CREEK 5¼ acre improved place; on electric line; price $2100; a bargain. Putnam Co., Walnut Creek, Cal.

WE have country lands for exchange for Oakland or Berkeley properties. Alameda County Improvement Co., Inc., 812 Broadway, rooms 6, 7, 8, 9.

RAILROAD LANDS

ADVICE on how to apply for 160 acres, timber or orchard land at $2.50 an acre, in Jackson county, Ore. Niggle, Wallace & Co., 430 Pacific Bldg., San Francisco.

FRUITVALE REAL ESTATE

H. A. PLEITNER, 954 FRUITVALE AVE.
Phone Merritt 449, Fruitvale Station, Cal.

$2800—Brand new bungalow of the latest design, consisting of 5 rooms, hall, porcelain bath, choice mantel and latest fixtures, bookcases and beam ceiling; lot 32½x120; only 2 blocks from Fruitvale station, 40 minutes to San Francisco; $200 cash down, balance $25 per month.

$2600—New and modern cottage of 5 rooms, hall, bath, fixtures, mantel, basement, etc.; lot 30x114½; street work all done; just one block above E. 14th st., close to Fruitvale ave.; $100 cash down, balance $25 per month.

$2500—Modern and large cottage of 5 rooms, reception hall, basement, etc.; lot 50x150, fruit trees, berry vines, in warm belt of Fruitvale, handy to Fruitvale ave. car line; very easy terms.

$2550—New and latest bungalow of 4 rooms and bath, mantel, hall, basement, etc.; fruit trees, lot 50x200, fronting on 2 streets, handy to cars; $250 down, balance to suit. See this for a new home and large grounds.

H. A. PLEITNER, 954 FRUITVALE AVE.

ROOMING HOUSES
FOR SALE

FOR SALE—14-room house; all housekeeping; good furniture, nice locality; must sell at once; cash or terms. 1722 Grove st., bet. 17th and 18th.

ROOMING-HOUSE, 27 rooms; can have lease for 3 years at $60 month; best house in West Oakland. 1632 7th st., W. Oakland.

30 ROOMS—Modern, on Clay st.; must be sold at once; exceptional opportunity. Mitchell Furniture Co., 1017 Clay st.

15 ROOMS, good location; always full; rent $40; good condition; $500. 1811 San Pablo.

ROOMING AND APARTMENT HOUSES WANTED

ATTENTION, SELLERS—See my advt. under "General Information." Howlett.

CONTRACT BIDS

CONTRACTOR to bid on plastering, inside and outside, of 8-room bungalow, RIGHT AWAY. Call at job, [illegible] st. and county road.

CLASSIFIED ADVERTISEMENTS IN THE TRIBUNE PAY BIG RETURNS.

Column 13

RICHMOND REAL ESTATE

BUY 40-FOOT LOTS
IN RICHMOND.

We sell a 40-foot lot in the Emeric tract at Richmond for the same price that you will buy a 25-foot lot in other tracts not as well situated.

This is a fact.

The Emeric tract faces the 23d st. car line. These cars are in active operation to and from our property. The ground lies beautifully, with a gentle slope toward the Santa Fe and Southern Pacific railroads, both railroads having stations within 5 minutes' walk. Emeric Boulevard passes through the property from 23d st. to Kearny st. New houses are now being erected on the tract.

$25 DOWN AND THE BALANCE PAYABLE IN FIVE YEARS. Splendid lots $400. For maps, prices, etc., address J. W. Wright & Co., 228 Montgomery st., San Francisco.

EASTERN buyers for bay cities homes; Richmond property and bay counties acreage. Miller Bros., First National Bank Bldg., Oakland.

FOR SALE.
$2300; $200 CASH AND $20 PER MO.
NEW 5-ROOM BUNGALOW.
Lot 37½x100.
TWO BLOCKS FROM KEY ROUTE.

2 blocks from S. P. electric and electric cars; street work and walk are in, also gas, electricity and phone. Mrs. J. Clark, 961 Cornell ave., Albany, Cal.; phone Berkeley 2161.

I WILL sacrifice my lot in the Herman Tract for cash; real Inner Harbor property. Box 791, Tribune.

LOTS $150. LOTS $150.
EASY TERMS.
In the nob hill of Richmond, the scenic tract.
MARINE VIEW TERRACE

Seven minutes easy walk from City Hall. Positively the last opportunity for you to buy valuable Richmond property at such low prices and easy terms. Only a limited number of lots and they are going fast. Better buy now instead of wishing you had later on.

WENHAM & PAUL,
General office, 1128 Broadway, Oakland;
Richmond office, 14th and Potrero ave.
Open Wednesday and Saturday nights until 8 o'clock.

Richmond Snaps

I have a limited number of lots for sale in Cerritos addition to Richmond, a few hundred feet from the civic center and city hall site, at $600; 10 per cent off for cash; also a fine business corner on 29th and Cutting blvd.; 80 lots in Spaulding, Richmond, Pullman townsite, near the Nicol tract, at prices from $400 up; my motto is quick sales and small profits. It will pay you big to investigate. Come and see me. R. F. DANIELS, 1231 Maria ave., Albany, Cal. Phone Berk. 5378.

RICHMOND ANNEX LOT.
Will sell or trade my equity. What have you? Party leaving. Box 8146, Tribune.

THINK!

You must go through the
Santa Fe Tract
if you want to reach the
INNER HARBOR.

The Santa Fe tract lies directly in front of the New Harbor and is the best situated.

The Santa Fe tract is highly improved; is well-built and has all improvements.

You can buy lots as cheap in this well-settled and improved tract as you can in the outlying ones.

Use your own judgment. Get inside property at outside prices. Terms if you wish.

THE CHOICEST
CUTTING BOULEVARD LOTS.

McEWEN BROS.

475 PINE ST., SAN FRANCISCO.

$500 EACH, 2 lots on 9th st., near Macdonald ave, and the business center of Richmond; will make terms on this property; a real bargain.

$700 each; 2 lots, 50x112½; elegant site for apartment house, flats or rooming house on 4th st.; half block from car line.

10th st. business property; the best investment in Richmond today for future profit. For information call or write

D. BARTON,
182 10th st., Richmond, Cal.

REPAIRING, CONTRACTING

LET me figure your building, plumbing, plastering, glazing; full charge taken of property; hardware and supplies. R. W. Getty & Co., 3864 E. 14th; Merritt 524.

HOUSES FOR SALE

A Genuine Bargain

$4750—Only $500 cash, bal. like rent; new modern up-to-date 6-room home, large corner lot, breakfast room, beamed ceiling, polished floors, on Fruitvale ave. This is a snap; act at once.

T. H. HUNTER, 1424 Fruitvale ave.

A NEW plan in home building; we build on your lot whether you have it all paid for or not. The title to the property remains in your name, you pay our advances back in small monthly payments, low interest on deferred payments. Western Union Home Builders, Inc., 1617 Telegraph avenue, just off Broadway, Oakland, Cal.

A PALACE FOR SOMEONE.
My beautiful home of 5 rooms just completed; nicely furnished and built by myself to live in; must sell on account of going away; ideal location; $2750 takes it; from $800 to $1000 cash and balance like rent, or $2500 cash. Write Jack Antonuccio, Laurel Grove district; also have 4 fine East Oakland lots cheap for cash.

A SNAP IN EAST OAKLAND
FOR SPECULATORS.
6-room house, 3 lots, 25x100; price $2500; $1000 cash, balance can remain at 7%. Call at Wesley Dixon, 1222 E. 12th st., further information.

A BARGAIN—5-room cottage-bungalow at a sacrifice; owner has to move to S. F.; terms to suit; large vegetable garden, flowers, lawn, berries; nearly new; all modern conveniences; no agents; block to Key Route and S. P. Box 7184, Tribune.

A SNAP—22 rooms; house in good location; no use for same; this house cost 17,000; will take $6000; $1000 cash, balance $50 per month until paid. Owner, W. C. Fidler, San Diego, Cal. See my agent, 1222 E. 12th st.

AA—PRICE $4000; $300 cash; new 5-room cottage; fine view; 138 Sunnyside av., near Oakland av. Owner, Pied 2627.

AA—Price $4800 net; $450 cash; new 9-room cement house, 5344 Lawton ave.; College av. cars. Owner, Pied. 2627.

BARGAIN—Modern 7-room house with sleeping porch, bathroom and 2 toilets, all in fine condition; very sunny and warm; marine view; 12 minutes' from 14th and Broadway. For particulars call at room 306, Oakland Bank of Savings Bldg.

BEAUTIFUL residence, mission type, 7 rooms and 3 sleeping porches, on Clarke st., north of Wellington, Fourth Ave. Heights; view of hills and bay; the finest house in the district. Fedt Bros., Piedmont 1341, after 6 p. m.

CENTRALLY located 7 rooms with 5-room house in rear; lot 50x150. Owner, 836 E. 20th st.; phone Merritt 4940.

EIGHT-ROOM modern house; reduced price; Grand ave. district. Phone Piedmont 4557.

FOR SALE—An ideal 7-room house in the exclusive residential district of Oakland; oak floors, beamed ceilings, excellent paneling, large rooms, roomy closets, billiard room and marine view unexcelled; convenient to two car lines and two minutes' walk to Key Route S. F. service. Full particulars can be had. 502 Broadway.

FOR SALE at a sacrifice, neat, attractive 7-room house, large lot; lawn and stable; price $4300; mortgage $3350 can remain. Apply to owner, 1513 E. 15th st., or phone Merritt 2115.

Column 14

HOUSES FOR SALE
(Continued.)

FOR $100 DOWN and payments same as you are now paying in rent, we will sell you a nice home in the best localities; why not do this and be your own landlord? Wenham & Paul, 1128 Broadway, Oakland; phone Oakland 1765; open Wednesday and Saturday evenings until 8 o'clock.

HILLSIDE AVE.
7-room shingled house; fine basement; hardwood floors and everything modern and of the best; lot 43x169; fine view; half block to cars and 2 blocks to Key Route station. Box 869, Tribune.

HERE is opportunity, on account of leaving city, 5-room cottage, 3 years old, with all the latest conveniences, on E. 23rd st. and 11th ave.; rented $18 per month, price $1500; $100 cash, balance $25 monthly; must be sold this week. Box 8120, Tribune.

HAVE new 6-room bungalow; large lot; only $2900; easy terms; train to S. F. Address Box 730, Tribune.

HIGHLAND ACRES, 35 minutes from Oakland.

IN Stonehurst, 5-room bungalow; very modern, all conveniences, veneered panels, china closets, shower bath fixtures, etc.; terms to suit; snap. Inquire 770 60th st.; phone Pied. 7369.

MY HOME of 6 rooms and large basement, built purposely for my permanent home last year; large surroundings 100 feet square; large barn in rear; well water, windmill and tank; an ideal home with an ideal surrounding to anyone wanting to live in peace; all improvements completed; for quick sale, $3250 takes it; $1000 cash, balance like rent; see this buy Sunday if you can. Owner 2245 Arkansas st., Oakland.

NEW 5-room bungalow in Claremont district; near Key Route cars and new school; just finished; beamed ceilings and hardwood floors; $300 down and $30 per month. Owner, O. M. Bullock, 1952 Broadway, Oakland; phones Merritt 3889, Oakland 2538.

NEW cozy plastered five-room bungalow, built for owner's occupancy, circumstances preventing; rear basement; garage; wide side entrance; 12 minutes to Broadway. 5547 Kales ave.; take College ave. car; bargain; terms easy; phone Alameda 397.

NEW cement 4-room bungalow, modern throughout; hardwood floors, fireplace, screened porch, buffet, cabinet kitchen, 1 block from S. F. locals; 15 minutes from 14th and Broadway; lot 55x100; bargain. Owner, 337 Albany Block, phone Lakeside 1370.

NEAR Rockridge, 5571 Taft ave.; new modern house, 7 rooms and sleeping porch; lot 40x106; driveway; homes on both sides; by owner-builder; terms. Phone Piedmont 2866.

NOTHING DOWN.
New 6-room house $3700; s. porch.
2177 Santa Rita ave., new 5-room house, $3000. 2210 Harrington ave., owner M. 5190.

PIEDMONT HOME.
Fine modern up-to-date 6-room house; gas and electric, big basement, in fine locality, walking distance to Key Route station; lot 37½x136; we consider this a good speculative buy as the present owner will lease for one year at $30 per month; price $3800 for quick sale; $1500 cash. Alameda County Improvement Company Inc., 812 Broadway, Room 6, 7, 8, 9. Phone Oak. 2061.

SIX-ROOM new bungalow in the Claremont district; near Key Route and cars; close to new school building; hardwood floors and beamed ceilings; $3000 down and $30 per month. Owner, O. M. Bullock, 1952 Broadway, Oakland; phones Merritt 3889, Oakland 2538.

SNAP—New 5-room well built bungalow; large corner lot, modern conveniences; terms to suit buyer; sacrifice for cash. Owner, 42d and Shafter ave.

SNAP—New bungalow; large corner lot; gas, electricity; terms to suit; sacrifice for cash. See owner, 42d-Shafter.

SNAP—Cottage of 6 rooms and bath for sale. Inquire 2118 Brush st., near Key Route and S. P.

SIX large rooms; very convenient to street cars and local; large lot. Further information phone Merritt 4617.

Will Build

you a home if you own or partly own a lot; cost of home like rent. Call and let me explain my plan.

W. H. JUDSON,
Room 337, Albany Block, Oakland.

WILL SELL at a sacrifice, a new 5-room bungalow near cars and ferry service; restricted tract. Phone Lakeside 1031.

$7000 Home

Built for an artist by an artist; ground floor plans 29x54; large reception hall; living room 14x19; dining room 15x15; kitchen 10x14; bedroom 12x13; bath 7x11; large sleeping porch; built-in bookcases; 7-foot fireplace; oak floors; glass all plate; lawn and garden is in; the fixtures and plumbing are the finest that money can buy. This is no ordinary buy and was not built for sale, but for a home. Will take part cash, but not $100 down. Your money's worth is guaranteed here. Alameda County Improvement Company, Inc., 812 Broadway, rooms 6-7-8-9; phone Oakland 2061.

$5500

A beautiful 1½ story 6-room cement dwelling; double flooring; hardwood oak floors; sleeping porch; French windows, artistic and unique fireplace; lot 40x105; situated in the healthiest restricted district of Oakland. Apply 803 Broadway.

$20 MONTHLY (6% interest included) buys bungalow 4 rooms, bath, etc.; lot 50x105; near Foothill boulevard and S. P. local station; price $2100. Cottage 6 rooms, also one 7 rooms, similar terms. Owners, Crescent Investment Co., 357 12th st., Oakland.

$2800—BEAUTIFUL 5-room bungalow in fine locality; new and modern; close to car line and Key Route and only 12 minutes from Broadway; make your own terms; no taxes for one year. Box 7176, Tribune.

$2700 NET—3033 Ellis st., Berkeley, on Ashby ave., 5 room bungalow, 4 years old; $1800 7 per cent bank loan; $900 and terms; appraised $2800; rented $20. Apply R. Chamberlain, Oakland Bank of Savings.

$2700—TERMS; 6-room modern house, on 23d ave.; lot 40x160, facing on 2 streets; worth $3500; must be sold.

OSWALD & LYNG,
2277 East 14th st. Open Sunday.

3750 FRANKLIN AVE.—New, modern 5-room cottage, lot [illegible], will subdivide; terms; owner on premises 2 to 4 p. m. Mail address, E. B. Rhoads, 689 Sycamore st.

4-ROOM cottage, lot 54x100, with 6 fruit trees in Melrose. 5540 Edgerly st.; Elm. 546.

$2800—5-ROOM bungalow in Claremont district, nr. Key Route and cars; very easy terms. 5268 Shafter ave.

$16—5-room cottage; bath, gas, electricity; high basement. 1843 12th ave.

6-ROOM bungalow in 4th Ave. Heights. For particulars Piedmont 3661.

FLATS FOR SALE

BEST BUY close in, 2 flats rented, newly [illegible] See owner, 316 16th st.

HAVE you $500 to pay down on two classy, neat, modern flats on car line, 1 block from Key Route, 3 to S. P.? One flat already rented; owner lives downstairs; direct from owner; investigate; no agents. Box 8838, Tribune.

CANARY BIRDS

FROM Sunday to Monday night we will sell singing canaries for $2 apiece; also females 65c; also guinea pigs and gold fish. 2201 Brush st.

(Continued on Next Page.)

Column 15

LOTS FOR SALE

AUCTION

One of the choicest small apartment sites in Oakland; 39x150 feet. No. 1451 Harrison street, between 14th and 18th sts., only 3 blocks from Broadway. Owner is away and has ordered immediate sale. Be on hand and get a bargain.

SALE TO BE HELD ON PREMISES APRIL 12, 1913.

GEORGE W. AUSTIN,
Real Estate,
1422-24 Broadway, at 14th st.

J. A. MUNRO & CO.,
Auctioneers,
1007 Clay Street.

BARGAIN—115x200 feet near Fourth Ave. District, close to cars and in growing district; fine for builder; make offer. Box 850, Tribune.

DEEP LOTS, 100 feet front, for manufacturing; trains, cars; 66th st.; small house, old store; all $1850. 2939 E. 16th st., Oakland; Merritt 3030.

FOURTH AVE. HEIGHTS; extra high view-lot; some money; must dispose of it; no agents. Box 662, Tribune.

FOR SALE by owner, fine building lot 40x148, centrally located, near Key Route. Phone Pied 899.

Highland Acres 35 minutes from Oakland.

INVESTORS—SPECULATORS.
Fine business corner, center Oakland; sacrifice price. Box 8401, Tribune.

PROPERTY TO EXCHANGE

A RANCH bargain near Hayward; $1500 handles 5 acres improved, chickens; will exchange for lots or cottage.
$2000—2½ acres near Sebastopol, Sonoma co.; 4-room house, barn, chicken houses; exchange for cottage or lots; $500 cash will handle; bargain.
Mitchener, 233 Bacon Blk.; Oak. 5188.

FINE business corner, 35x90, with old improvements, Mission district, San Francisco, for Oakland apts. or business property; value $17,500, clear. Apply owner, 768 8th st.

I have ranch near Watsonville.
Price $5000.
Want home in Berkeley or Oakland.
Wm. C. Benter, 1739 Telegraph, cor. 18th.

IRRIGATED land in Idaho for Oakland property. M. Goldwater, 835 Broadway.

NEW house, $3000, to exchange for lots. M. 5190 in the evening.

WANTED, to trade 4 small Hillside lots in Los Angeles, value $1200, for something of the same in or near Oakland; good title; box 8434, Tribune.

$6250

Fair modern flats, near car line and Key Route station; fine clean neighborhood; $3500 mortgage can stand; take cottage, lots or small Contra Costa county ranch; this is good and expect reasonably good value in return. Box 731, Tribune.

375 ACRES timber land in Georgia, $25 an acre; exchange. Box 728, Tribune.

PROPERTY WANTED

HAVE client who wishes to buy home or lot in Santa Fe tract or vicinity on terms. Box 7130 Tribune.

HAVE CASH for good buys. V. Wehe Co., 1613 Telegraph ave. Oak. 1461.

TWO to 5 acres improved, near Hayward, and close to car line; must be cheap for cash. Box 848, Tribune.

WANT house and lot Lake Shore or 4th Ave Terrace; not over $5000; on good terms. Box 8136, Tribune.

2 TO 5 ACRES improved, near car line, for cash; must be cheap. Box 725, Tribune.

AUTOMOBILES.

BARGAINS
IN USED CARS.

CORREJA—
1911 30-H.-P. roadster, overhauled and painted, fully equipped; A1 condition; $725.

RAMBLER—
1910 5-passenger touring; has detachable tonneau and could be made into an ideal light delivery truck; $630.
All of these cars are in excellent running order and must be seen to be appreciated.

FREE DEMONSTRATION.
Call, write or phone Oakland 1704.

AUTO MART, 134 12th St.

AUTO DRIVING, operation and repairing, $5 to $30. Broadway Auto Exchange, 1975 Broadway; phone Oakland 1039.

AUTOMOBILE with Franklin engine; also 1 extra Franklin engine for sale; very reas. Oak. 7185; 1228 Myrtle.

A. THOMSEN—Radiator and lamp repairing. 2150 Broadway, at 22d.

DANDY 2-passenger; first-class condition; must sell; $100. 652 22d st.

EQUITY of $750 in a 5-room cottage, Claremont dist.; will exchange for a runabout good condition; no reasonable offer refused; show me what you have. Box 595, Tribune.

HEADQUARTERS for nickeling, bake enameling and repairing auto lamps and brass trimmings; fenders made and enameled; prompt delivery; 1st class work. Boesch Lamp Co., 1135 Mission st., S.F.

NEW 5-passenger '13 $2500 auto for clear lot, close in. Box 735, Tribune.

ONE E. M. F. 30-h. p.	$400
One Pope Tribune, Continental motor,	$275
Buick White Streak	$375

One Maxwell runabout with magneto, $375.
This car has just been overhauled and revarnished and looks like new; guaranteed by the Maxwell's Sales Agency.
A. C. HULL, 12th and Oak Sts.
Phone Oakland 1333.

SEVEN-PASSENGER, fore-door Royal Tourist; snap. Barney's Loan Office, 919 Broadway.

TRADE $1500 equity, new 5-room furn. bungalow for auto. Box 724, Tribune.

WHY buy a second-hand car when you can get the R-C-H with Harrison service for $985, fully equipped? H. O. Harrison Co., 2418 Broadway.

WILL BUILD to suit tenant, preferably automobile line, on all or any part of more than 100 feet on Broadway; corner; good depth. Box 738, Tribune.

WANTED—Small auto or motorcycle as 1st payment on swell new bungalow. Box 8408, Tribune; Berk. 3363.

WANTED—Auto for $500 lot; flat mortgage $100, West Berkeley. Box 730, Tribune.

1911 OVERLAND roadster, just overhauled and painted; fine equipment; $450. Piedmont 1354.

BICYCLES — MOTORCYCLES

BEST stock of secondhand motorcycles in town; some excellent buys in used Harley-Davidsons; all machines, new and secondhand, sold on installment plan. Geo. A. Faulkner, Harley-Davidson agent, 246 12th st.

BICYCLES $3 down $1.25 week.
J. W. Williams, 2517 Broadway.

E. F. ROSE, agent for Indian motorcycles. 1731 San Pablo ave.

DR. CARROLL'S BICYCLES ARE THE BEST. 1714 SAN PABLO.

HAVE your bicycle made into a motorcycle; only $60, guaranteed. M. Hatanaka, 366 9th st.

SPECIAL—15 new Flanders 4 h. p. motorcycles; must be sold this week; magneto and clutch; best offer of the day; $25 down, and $5 per week; guaranteed for one year. Oakland Cycle and Motor Co., 1720 San Pablo ave.

SINGLE motorcycle, fully equipped, $100 cash. 1466 66th st.

M. P. DE LUXE, $200. W. H. Warner, 3078 Richmond ave.

Job Printing at THE TRIBUNE office.

Column 16 / Column 17

MONEY TO LOAN REAL ESTATE

REALTY LOANS

FLAT—BUILDING—INSTALLMENT LOANS WITHOUT DELAY AND AT PREVAILING INTEREST RATES.

Geo. W. Austin
1422-24 BROADWAY, SYNDICATE BUILDING.

AA—IF YOU WANT ANY AMOUNT,
$100 to $20,000, promptly,
On your Real Estate.
Long or short terms,
I HAVE READY CASH ALWAYS.
E. H. LOHMANN
213 Union Savings Bank Building,
13th and Broadway; phone Oakland 1343.

Money Loaned
On Approved Real Estate.
The Laymance Real Estate Company
1432-1434 BROADWAY.
(Syndicate Building.)

5% MONEY 7%
On Approved Realty.
No Delay.
R. Whitehead
T. Seymour Hall
205 First Nat. Bank Bldg., Oakland.

LOANS Made without delay on vacant or improved real estate.
Callaghan & Moran
Security Bank Bldg.; phone Oak. 3921.

Real Estate Loans
Any amount, ready at 6% and 7%.
Koenig & Kroll 444 11th st. Ph. Oak. 258.

Loans—Quick Action
H. M. Johnson
STOCKER & HOLLAND BLDG.,
414 13th st.; phone Oakland 1127.

$500 TO $20,000
On real estate; no delay.
ITALIAN-AMERICAN REALTY CO.,
720 Broadway.

LOANS, 6% to 7%. A. N. MacDonald, 217 Bacon Bldg.; phone Oakland 5942.

MONEY ON REAL ESTATE at 6 and 7 per cent. F. F. PORTER, 1220 Bdwy.

IF you own a lot and wish to improve it with business building or apartments, I will furnish twice as much money as the lot is worth and build to your own ideas; interest to be from 5½% to 6½%; no fee charged for securing money; prefer to deal direct with those who own well-located property but cannot afford to improve; this offer bona fide and effective up to $350,000 in any amounts; conference by appointment. Address Box 752, Tribune.

Invest in First Mortgages
We make a specialty of investing money for our clients in FIRST MORTGAGES ON GILT-EDGE SECURITY.
We can make your money earn seven or eight per cent without cost or worry to you.
NIEL E. MUNRO CO.,
301-303 First National Bank Bldg.,
Berkeley, Cal.
Phone Berkeley 4110.

AA—
Realty Bonds and Finance Co.
Real Estate Loans, Large or Small.
404 14th st.; phone Oakland 1609.

HAVE money to loan on good security; owners only. Box 191 Tribune.

MORTGAGE loans; and fire insurance. E. F. Weihe, 202 Central Bk. Bldg.; Oakland 4068.

SECOND MORTGAGES or any proposition, $100 up. Golden Rule, 276 Bacon Bldg.

WE have money to loan on good real estate security. Alameda County Improvement Co., Inc., 812 Broadway, room 6.

$1000 TO $3000 to loan on real estate; first mortgage. Box 771, Tribune.

MONEY WANTED

WANTED—$1750, 7%, on 6-room house. C. Franklin, 1715 Telegraph ave.

MONEY TO LOAN CHATTEL

If you Need Money We Will Loan You $10 to $200 On Your Promise To Pay

Loans to Everybody

We give you cash money today for you to use in your own way for your own needs.

How often have you wished you had a few extra dollars and you did not or could not get them quick because you did not know of a strong, honest, fair-dealing person or place that you cared to go to.

We have the reputation of being the best equipped company in Northern California making "quick loans" in a strictly private and confidential way.

We are in Oakland because there is a growing demand for honorable men who will supply cash to all deserving people (man or woman) at a price they can afford to pay.

"The Lowest Rates Ever Offered Anywhere" on Furniture and Salary Loans

You get	Pay	payments of
$10.00	6	$1.90
20.00	6	3.75
30.00	7	4.90
50.00	8	7.25
75.00	10	8.50
100.00	12	9.50

To get the above rates bring this ad.

These prices include every expense—you get the full amount. Other amounts and number of payments arranged to suit each person's particular circumstances. So if you have furniture, a piano, horses, wagons, etc., or any personal property, you are entitled to get an advance from us for the asking, as we propose that no honest person shall be refused. "We loan on your promise to pay," and the beauty of our plan is that you return it to us in small easy payments—so before you are aware of it you don't owe anybody.

"Money is easy to get and easy to pay—
Our private and confidential way."
"AS WE ADVERTISE, SO WE DO."

German-American Loan Co.
Rooms 229-230-231, First National Bank Building, Oakland, Cal.
14TH AND BROADWAY (2d Floor.)
Phone Oakland 2617. Call, write or telephone us.

MONEY TO LOAN CHATTEL—Continued

$50 FOR 50 WEEKS
$1.10 A WEEK

If you own furniture or a piano, you can get $50.00 from us and pay it back in 50 weeks at $1.10 a week, which pays principal and costs of loan.
Or monthly payments can be arranged if desired.

CONFIDENTIAL LOANS TO LADIES ON THEIR OWN SIGNATURES.

Independent Loan Co.
201-202 Pantages Theater Building,
408 12th St., Phone Oakland 2910.

AAA—HOUSEHOLD LOAN CO. will loan you money on furniture, pianos, etc.; $10 to $200; low cost, confidential, honest and square deal. Call, write or phone.
HOUSEHOLD LOAN CO.,
Rooms 518 and 519, 5th floor First National Bank Bldg., Broadway, San Pablo and 14th; phone Oakland 6980.

AT California's largest pawnbrokers, liberal loans on diamonds, jewelry, sealskins, furs, etc.; bank rates; ladies' private office; fire and burglar-proof vaults on the premises. Phone Oakland 2621.
CALIFORNIA LOAN OFFICE.
835 Broadway, corner 9th, Oakland.

Loans on Furniture PIANOS ETC.
MADE SAME DAY AS APPLIED FOR.
Loans from $20 to $200. No publicity. Pay a small interest each month and pay on loan as you wish, interest reducing as you make payments upon principal. Small payments accepted.
Keystone Brokerage Co.
470 13th st., room 12, bet. Broadway and Washington; phone Oakland 6196.

LOANS at legal interest on furniture, etc.; don't pay more. Oakland Loan and T. Co., room 25, 1007 Broadway; established 12 yrs.; phone Oakland 2415.

MONEY TO LOAN

AT CHEAPEST RATES.
D. D. DRAKE
LOANS $5 TO $100 ON
Chattels or to SALARIED PEOPLE without security, at best and most private terms in California. You can get it today at 1225 Bdwy., cor. 13th, r. 18, Oakland; 948 Market, S. F.; P. O. Bldg., Richmond.

Street Car Employes,
Railroad Employes,
All Salaried Employes,
Can obtain Loans in strictest Confidence at
OAKLAND DISCOUNT CO.,
1128 Broadway,
Room 24.

MONEY LOANED salaried people and others upon their own names; cheap rates; easy payments; confidential. D. H. Tolman, room 9, 470 13th st., Oakland; room 849 Phelan Bldg., S. F.

DON'T borrow on salary until you see me. F. A. Newton, 613 Union Savings Bldg.

SALARY loans; lowest rates; confidential; no delay. Golden Rule, 276 Bacon Bldg.

MONEY TO LOAN (Continued.)

THE EASTERN BROKERAGE COMPANY

To accommodate our many customers in the east bay cities, HAVE RE-OPENED OFFICES IN OAKLAND. To those who wish to borrow money on personal property, or other proposition, this means a great saving in the cost, also the privacy, courteous treatment and assistance when needed, which has given us the largest business in this line on the Coast. We make loans on furniture, pianos, etc., in use.

Confidential

LOANS TO LADIES, ALSO WILL CONSIDER FIRST-CLASS SALARY LOANS at same rates as furniture loans. We do not make any misleading statements to lure to our office, but will loan you any amount that you require at as low interest as can be had at any bank or any place on the coast. THIS IS NOT A GET-RICH-QUICK CONCERN, which makes any promise to get you in its clutches and then bleed you, but a firm which has been here in business since 1896.

Now about our rates, they are and will continue to be the lowest. At present we will give

10 Per Cent. Discount
ON ANY RATES WHICH MAY BE ADVERTISED.

Eastern Brokerage Co.
1225 Broadway, rooms 1-2.
Phone Oakland 1401.
San Francisco offices—
830 Market st., rooms 609-610.

AAA—
PACIFIC LOAN CO.
ROOM 306, BACON BUILDING,
12th and Washington sts., Oakland.
Loans to SALARIED PEOPLE.
Loans to WORKING PEOPLE.
Loans to WAGE-EARNERS.
Loans to CITY EMPLOYES.
Loans to RAILROAD EMPLOYES.
Loans to STREET-CAR EMPLOYES.
Loans to ALL EMPLOYES.
Absolute privacy.

DIAMONDS AND OLD GOLD WANTED

M. J. SCHOENFELD BUYS DIAMONDS. 1203 BROADWAY.

DRAYAGE

JAS. HENNEBERRY does all kinds of draying. Office 123 6th st.; phones Oakland 564, A 1564; res., Oak. 4080, A 2746.

DRESS SUITS

TUXEDO and Prince Albert suits rented; tailor made. Selix, 54 Mason st., near Market, San Francisco.

AUTO BODIES

DESIGNING, building, remodeling and repairing. 183 12th st.; phone Oak. 2269.

Classified Ads in THE TRIBUNE bring returns.

Column 18

FOR SALE MISCELLANEOUS

AUTOMATIC sewing machine, folding bed, dining table, chairs, brass bed, mattress, combine bookcase at a sacrifice. 1974 San Pablo.

A LARGE barn, 100x120; tank frame, tank, pump and motor. Apply 2960 School st., Fruitvale.

A FINE-TONED upright piano for sale, only $65. 1504 Union, near 16th.

BURROUGHS adding machine 9 bank, good as new. M. G. West Co., 553 Market st., San Francisco.

BOSTON terrier male puppies for sale; good pedigree. 1307 Broadway, Alameda.

COWS, 2½ to 6 years old; 1 full-blooded Jersey, milking 4 to 6½ gallons rich milk a day; are just fresh; gentle; children can handle; cheap. 508 Judah st.; take car No. 6 at ferry to 9th ave. and Judah st., S. F.

COOK STOVE, No. 7 range with water-back. Apply at 671 23d st., Oakland.

FOR SALE, complete outfit for moving-picture theater, 2 machines, 450 chairs, 2 pianos, etc.; all A1. F. C. Corbett, 1110 Franklin.

FOR SALE—Perfectly new Singer sewing machine, never used, latest model, party leaving town, $25. Address Box 8155, Tribune.

FOR SALE—Young cow, gives 2 gallons per day; be fresh in December. 3311 Florida st., Fruitvale.

FINE fresh family cow, good milker; third calf. 5525 Claremont ave.

FOR typewriter bargains, see Oakland Typewriter Exchange, 1437 Broadway.

FOR SALE, cheap, single cylinder hoisting engine. Box 8122, Tribune.

FOR SALE, cheap, pool table. 5133 E. 14th.

HAVE upright piano which I will sacrifice for cash; must be quick sale. Address Box 4281, Tribune.

HANDSOME pedigreed tri-colored collie pups. 1504 51st ave., Melrose.

INSECTS exterminated permanently by the INSECTICIDE CO., 657-659 Phelan Bldg., San Francisco.

JEWEL gas range for sale; fine condition. F. C. Benson, 736 20th st.

LITTLE Giant Marine engine, 4 h. p. 1228 Myrtle; Oak. 7185.

MAKE OFFER—Going away and must sell piano, nearly new. Box 8160, Tribune.

PLASTER board, half cost of plastering; block firewood, cheap; full line building material, garden loam, manure. Bay Wrecking Co., Alameda marsh; phone Lakeside 252.

PIANO—Breaking up housekeeping; will sell at your price. Box 8133, Tribune.

SILENT salesman showcases, computing scale, coffee mill, cheese cutter, account register, refrigerator, candy jars; cheap. 642 5th st.

SAVE 50 to 100% on your 2d-hand building material and plumbing supplies of all kinds. 30th and San Pablo; Oak. 8176.

SECOND-HAND building material, plumbing supplies, etc.; save 50% to 75%. Pioneer Wrecking Co., 1711 E. 14th st.

THOROUGHBRED collie dog, very gentle, $5. 2452 35th ave.; Merritt 3128.

UZIT Metal Polish is the best. And you will know the rest. Factory 2624 San Pablo; phone Oak. 667.

4-BARKER CHAIR barber shop, fixtures and furnishings, complete, for sale, located at 1607 Broadway; Willis C. Perry.

$45 ELECTRIC vacuum cleaner for sale or will exchange for coal or gas range. Box 8405, Tribune; tel. Berk. 3363.

1-3 H. P. hydroplane type motor launch, $60. 1228 Myrtle; Oak. 7185.

WANTED MISCELLANEOUS

AA—HIGHEST price paid for good cast-off clothes and shoes. 614 Washington st.; phone Oakland 6793.

AAA—D. H. LEWIN pays highest prices for ladies' and gents' discarded clothing; will call. 536 8th st.; Oak. 8394.

AA—SECOND - HAND clothing bought, sold. J. Muller, 530 8th; Oakland 6457.

ATTENTION, SELLERS—See my advt. under "General Information." Howlott.

CLOTHING—Tuxedo, dress and other good suits bought. 489 8th st.; Oak. 494.

DIAMONDS WANTED—Any size; we will pay spot cash; no delay or publicity in our transactions; we have private offices. California Loan Office, California's largest pawnbrokers, 835 Broadway, S. W. corner 9th st., Oakland.

FURNITURE WANTED—We will give you more for your furniture and household goods than you can get elsewhere. J. A. Munro & Co., 1007 Clay st., Oakland; phone Oakland 4671; 911 Phelan Bldg., S. F.; phone Douglas 641.

FURNITURE wanted; after calling on others phone Oakland 1933; we will pay the highest spot cash price. Barnard Auction Co., 1016 Clay.

FURNITURE wanted. Address A. Christensen, 5616 E. 14th st., Oakland.

HIGHEST PRICES paid for furniture, household goods and merchandise, by Kist's Nuanold Furniture House, 11th and Franklin; phone Oakland 3787.

HIGHEST price paid for second-hand furniture at furniture exchange. 1101 Clay; phone Oakland 2634.

IF YOU must have the most money for your furniture, merchandise, etc., call up Oakland Auction Co., Meysel & Meysel, auctioneers; they will pay you the cash or sell on commission. 359-363 13th st., near Franklin; phones Oakland 4479, Home A-4479.

TWO Dumbarton lots or 2 Seattle lots, $600 value, to exchange for good furniture; Pied. 6592.

WANTED—Set blacksmith tools; portable forge preferred. Box 8403, Tribune.

500 TO 1000 lbs. tea lead or good, clean pipe cuttings wanted. Tribune office, 8th and Franklin sts.

POULTRY FOR SALE

BUTTERCUPS, Brackels, Buff Orpingtons, Barred Rocks, Rouen ducks, hatching eggs at live and let live prices, 10c each; stock high-grade; 75% hatch guaranteed. E. S. Dodge, 676 Pennsylvania avenue, S. F.

BELLA VISTA Orpington Yards, 10th ave. and E. 28th st.—Mammoth black, white and buff Orpingtons, black and white Minorcas; eggs for hatching; stock.

BARRED ROCKS and Brown Leghorn eggs for hatching; laying hens; also setting hens. 3107 22d ave.; Merritt 5028.

BABY CHICKS, Leghorns, at $75 per thousand; Rocks, Red, Minorcas at 15c each. Stansfield, 3301 E. 14th st., Fruitvale.

BABY CHICKS; White Leghorns. Wilson's Hatchery, 9824 E. 14th st., Elmhurst; phone Elmhurst 213.

BABY chicks, White Leghorns, 10c apiece, $9 a 100, all the time. Stansfield, 3301 E. 14th st.

FOR SALE—Pen Buff Orpingtons; other laying hens; cheap. Phone Pied. 1246.

HATCHING EGGS; Blue Andalusians, Barred Rocks, Black Minorcas (Northrup strain). 2231 Seminary; Elm. 918.

HEN and 14 chicks, thoroughbred Buff Orpington. 2457 Persimmon; Mer. 3975.

HATCHING EGGS—Brown Leghorns, 75c for 13. 5345 Shafter ave.

PATENT ATTORNEYS

CARLOS P. GRIFFIN, patents, late examiner U. S. Patent Office, 704 Pacific Bldg., S. F.; phone Kearny 4315.

DEWEY, STRONG & CO., patent attorneys; founded 1860; inventors' guide; 100 mechanical movements free. 911-918 Crocker Bldg., S. F.; phone Kearny 4455.

G. W. WIEGAND, regis. patent atty.; patents in all countries; circular free. 303 Security Bank Bldg.; ph. Oak. 2563.

Book Binding at THE TRIBUNE office

Column 19

MUSICAL INSTRUMENTS

Bacon Building

Fire

CAUSES HEAVY REDUCTIONS ON ALL

PIANOS
AND
PLAYER PIANOS

A FEW LISTED BELOW:

A. B. Chase Player	$290
Farrand Cecillian	340
Chickering	210
Fischer	195
New England	135
Spencer	100
Gabler	75

EASY TERMS.

Kohler&Chase
473 12th Street
Oakland

HIGH-GRADE weathered oak 88-note player piano with 25 rolls of music and bench; a snap; cash or terms. Hauschildt Music Co., 424 13th st.

I HAVE a beautiful piano for rent. Inquire F. F. Porter, 1220 Broadway.

HORSES AND VEHICLES.

AA—FOR SALE—One heavy work team, $150. 434 3d st.

FOR SALE—Well-mated span of 7-year-old horses, 900 lbs. each; and one hand-made double delivery wagon and harness; price reasonable for quick sale. W. Harry Campbell, grocer, 29th and Broadway.

FOR SALE—One black Percheron stallion, a sure foal getter, 5 years old, weight 1800 lbs.; will sell or trade for Oakland property. Can be seen at 115 Broadway, Brunzell's Horse Market.

FOUR small mules; sell or trade for team horses. Box 8406, Tribune.

GOOD, sound 9-year-old buggy horse for sale, cheap; owner has no use for it. Pied. Grocery Co., 4038 Piedmont ave.

GOOD HORSE for sale, cheap. Apply at Berquest Bros., 731 Washington st.

GOOD, heavy team, harness and wagon. Call 2011 26th ave.; phone Merritt 168.

HORSES and mares for sale, cheap; have gone out of business. Call 941 37th st., off San Pablo.

HORSE for sale, $40. 909 Bristol st., West Berkeley.

HORSE market for sale; other business cause for selling. Box 8404, Tribune.

HAVE good work horse for sale. 3137 San Pablo ave.

WANTED—Good business buggy. Bring vehicle or phone Claremont Grocery, 6202 Claremont ave.

1 CAMP wagon and true, gentle 2000-lb. team; 1 pair 3000 lb. draft horses; 1 light delivery wagon, 1 set single and 1 double chain harness. 4418 E 14th st.; Merritt 1750.

2 SADDLE horses, 3 business horses, 2 roadsters, nice pacer, 2 horses just arrived from Woodland. Phone Mer. 1107.

ATTORNEYS-AT-LAW

A— PHILIP M. WALSH,
Attorney-at-Law,
rooms 501-502, the Oakland Bank of Savings Bldg., 12th and Broadway, Oakland, Cal.; office phone Oakland 3032; residence phone Piedmont 8016.

AA—T. L. CHRISTIANSON, Attorney-at-Law 300-3 Pantages bldg.; Lake. 121.

A. L. FRICK, Attorney-at-Law. 25 Bacon Bldg.; phone Oakland 9206.

A. A. MOORE, Attorney-at-Law. 16 2d st., San Francisco.

BEN F. WOOLNER, Attorney and Counselor-at-Law and Notary Public, First National Bank Bldg.; phone Oakland 39.

B. H. GRIFFINS, Attorney-at-Law, U. S. Bank Bldg., Oakland; phone Oak. 651.

CASES not contested cost $20; advice free; payments accepted, all cases; those of small means specially welcome; courteous treatment; hours, 9-5 and Thursday evenings. Call or write, 1112 Market st., room 122, San Francisco.

CLINTON G. DODGE, room 305, Oakland Bank of Savings Bldg.

DUDLEY KINSELL, Attorney-at-Law, Oakland Bank of Savings Bldg.; phone Oakland 1584.

EDWARD R. ELIASSEN, 1112 and 1113 Union Savings Bank Bldg.; phone Oakland 787.

E. E. PARLIN, attorney and notary, rm. 869 Bacon Bldg.; probate matters a specialty; consultation free. Oak. 8181.

FITZGERALD & ABBOTT, Attorneys-at-Law, Oakland Bank of Savings Bldg., 12th and Broadway; phone Oakland 432.

FRANK W. SMITH, collection, 704 Macdonald ave., Richmond, Cal.; phone 4861.

GEO. W. REED, Attorney, Union Savings Bank Bldg.; phone Oakland 661.

GEO. DE GOLIA, Oakland Bank of Savings Bldg., room 613; phone Oakland 32.

HARRY W. PULCIFER, Attorney-at-Law, 1014 Broadway; phone Oakland 2742; residence phone Oakland 4261.

H. A. BIGELOW, Attorney-at-Law, 115 Telegraph ave.; phone Oakland 3306; Home A 1616.

J. ROLLIN FITCH,
Attorney-at-Law, Notary, 814 Union Savings Bank Bldg.; phone Oakland 1120.

STANLEY MOORE, Attorney-at-Law, Balboa Bldg., San Francisco.

JOHNSON & SHAW, law office, 916 Union Savings Bank Bldg.; phone Oakland 3402.

L. S. CLARK, Atty.-at-Law, 701 Jackson st.—Consultation free; open evenings.

PERCY C. BLACK, Attorney (Reed, Black & Reed), Union Savings Bank Bldg.; phone Oakland 651.

MELVIN C. CHAPMAN, Attorney-at-Law, Oakland Bank of Savings Bldg.; phone Oakland 836.

STREET, J. F., Attorney-at-Law, Notary, 1814 Broadway; phone Oakland 2742; residence phone Oakland 4351.

NOTARY PUBLIC

AA—V. D. STUART, notary public; money to loan. Tribune office, 8th and Franklin; phone Oakland 528.

Column 20

OLD GOLD AND DIAMONDS WANTED

M. J. SCHOENFELD BUYS DIAMONDS, 1203 BROADWAY.

PRIOR RECORD IS DISCOVERED

Convicted Burglar Found to Have Had Many Old Charges.

Thomas Fitzgerald was convicted by a jury in Superior Judge Donahue's court last evening on a charge of burglary in the first degree after a witness brought from the county jail by Attorney T. L. Christiansen had given testimony on the witness stand that brought out the information that Fitzgerald had three burglary priors against him. The defendant will be sentenced by Judge Donahue next Thursday. The crime charged to Fitzgerald was of entering the home of Charles L. Ingler, recent foreman of the grand jury, by jimmying his way through a window at night. Once inside the intruder showed a reckless disposition to destroy, according to testimony of the police, and the owner of the premises.

At the time of his former arrest in 1908, Fitzgerald had 11 charges against him. He was sent to the reform school pending his minority on one of the charges. On two others he was placed on probation during minority and another charge was dismissed.

Clerk L. A. Roudolph in the criminal department was the first to recognize Fitzgerald when he was arraigned for trial with the result that the priors were discovered.

WOMEN PROMISE TO AID WILSON

President Reiterates Declaration That He Will Share Administration.

WASHINGTON, April 1.—President Wilson was told today that women of the country expected to hold him to his reported declaration that his administration was to be as much shared by them as by men voters.

Miss Mary E. Foy of Los Angeles, president of the California Women's Democratic League, told the President the women of California were ready to stand by him in his program of legislation and really hoped that he meant that women would have an active part in the accomplishment of notable reforms.

"I meant every word of it," the President is said to have told his visitor.

Miss Foy declared the women of California, especially the Democratic voter, would support Wilson's administration "to the last."

15,000 MINERS SERVE NOTICE OF QUITTING

CARDIFF, Wales, April 1.—Fifteen thousand miners in South Wales handed in today a month's notice to quit their employment as a protest against the engagement in the mines of non-union workmen.

LEGAL NOTICES

ORDER TO SHOW CAUSE.

In the Superior Court of the County of Alameda, State of California.

In the matter of the estate of Alois Katzenberger, deceased.

No. 16859.

Order to show cause why order of sale of real estate should not be made.

It appearing to the said Court by the petition this day presented and filed by Alice Russell, the administratrix of the estate of Alois Katzenberger, deceased, praying for an order of sale of real estate, that it is necessary to sell the whole or some portion of the real estate belonging to the estate of said deceased, to pay the debts outstanding against the said deceased, and the debts, expenses and charges of administration:

It is therefore ordered that all persons interested in the estate of said deceased appear before said Superior Court on Monday, the 3d day of April, A. D. 1913, at 10 o'clock A. M. of said day, at the Courtroom of said Court, Department No. 4, at the Courthouse in the City of Oakland, then and there to show cause why an order should not be granted to the administratrix to sell so much of said real estate as shall be necessary, and that a copy of this order be published four successive weeks in the Oakland Tribune, a newspaper printed and published in said Alameda County.

Dated: March 3, 1913.

F. B. OGDEN,
Judge of the Superior Court.
HARRY W. PULCIFER, Attorney for Administratrix.

NOTICE OF TIME SET FOR PROVING WILL, ETC.

In the Superior Court of the County of Alameda, State of California.

In the matter of the estate of Michael Casey, deceased.

Notice of time set for proving will, etc.

Notice is hereby given, that a petition for the probate of the will of Michael Casey, deceased, and for the issuance to Mary Robassor of letters testamentary thereon, has been filed in this Court, and that Friday, the 11th day of April, A. D. 1913, at 10 o'clock a. m. of said day, at the Courtroom of Department No. 4, of said Court, at the Court House in the City of Oakland, in said County of Alameda, has been set for the hearing of said petition and proving said will, when and where any person interested may appear and contest the same.

Dated: March 31, 1913.

JOHN P. COOK, Clerk.
By W. W. CRANE, Deputy Clerk.
McDONALD & KENNEDY, Attorneys for Petitioner, Oakland Bank of Savings Bldg., Oakland, Cal.

NOTICE OF ANNUAL MEETING.

To the stockholders of the Knights of Columbus Hall Association of Oakland.

The annual meeting of the stockholders of the Knights of Columbus Hall Association of Oakland will be held in Knights of Columbus Hall, 1007 Oak street, Oakland, at 8 p. m., Friday, April 7, 1913, for the election of nine directors and for the transaction of such other business as may appear.

DR. JOS. L. MILTON,
President.
VINCENT S. DODD, Secretary.

NOTICE OF NON-RESPONSIBILITY.

To Whom It May Concern:

Notice is hereby given that the undersigned will not pay or be responsible for any bills that may be incurred for necessaries of life or otherwise by Vivian I. Hobbs, for the reason that said Vivian I. Hobbs has deserted and is living separate and apart from the undersigned.

LEAVITT E. HOBBS.

Subscribed and sworn to before me this 31st day of March, A. D. 1913.
W. C. MORAN, Notary Public, in and for Alameda County, Cal.

LEGAL NOTICES

NOTICE OF PUBLIC AUCTION OF BONDS ISSUED PURSUANT TO THE "SAN FRANCISCO HARBOR IMPROVEMENT ACT OF 1909," APPROVED MARCH 20, 1909, NUMBERS 2001 TO 3000, INCLUSIVE.

Whereas, the bonds authorized to be issued under that certain Act of the Legislature of the State of California, entitled "An Act to provide for the issuance and sale of State bonds to create a fund for the improvement of the San Francisco harbor by the construction by the Board of State Harbor Commissioners of wharves, piers, State railroad, spurs, betterments and appurtenances and necessary dredging and filling in connection therewith in the City and County of San Francisco; to create a sinking fund for the payment of said bonds; to define the duties of State officers in relation thereto; to make an appropriation of five thousand dollars for the expense of printing said bonds; and to provide for the submission of this Act to a vote of the people," approved March 20, 1909, and being known as the "San Francisco Harbor Improvement Act of 1909," have been duly executed; and

Whereas, the Governor of the State of California, under the seal thereof; it being his judgment, as Governor of the State of California, that the actual harbor receipts and those reasonably anticipated will justify the sale of that portion of said bonds hereinafter named and the consequent increased burden on harbor receipts, has directed me as Treasurer of the State of California to offer for sale, as provided in Section 4 of said Act, and to sell at public auction to the highest bidder for cash One Thousand (1000) of said bonds, to wit: Numbers Two Thousand and One (2001) to Three Thousand (3000), both inclusive, in parcels of one or more, or as a whole; and

Whereas, the Governor of the State of California has directed said sale after a resolution had been adopted by the State Board of Harbor Commissioners, requesting the sale of One Thousand (1000) of said bonds therein provided:

Now, therefore, notice is hereby given that the undersigned, E. D. Roberts, as State treasurer of the State of California, will on Monday, the 21st day of April, 1913, at the hour of 1:30 p. m., at the office of the State Treasurer in the State Capitol at Sacramento, California, sell at public auction to the highest bidder for cash, in parcels of one or more, or as a whole, One Thousand (1000) bonds, being bonds numbered 2001 to 3000, both inclusive, executed under and pursuant to that certain Act of the Legislature entitled "An Act to provide for the issuance and sale of State bonds to create a fund for the improvement of the San Francisco harbor by the construction by the Board of State Harbor Commissioners of wharves, piers, State railroad, spurs, betterments and appurtenances and necessary dredging and filling in connection therewith in the City and County of San Francisco; to create a sinking fund for the payment of said bonds; to define the duties of State officers in relation thereto; to make an appropriation of five thousand dollars for the expense of printing said bonds; and to provide for the submission of this Act to a vote of the people," approved March 20, 1909, and known and cited as the "San Francisco Harbor Improvement Act of 1909," each of said bonds bearing date of July 2d, A. D. 1911, and made payable on the 2d day of July, A. D. 1985, subject, however, to redemption by lot after the year 1950, and each of said bonds being for the sum of One Thousand Dollars ($1000), and bearing interest at the rate of four (4%) per cent per annum, payable semi-annually on the 2d day of January and the 2d day of July, of each year.

The undersigned is required by said Act to reject any and all bids for said bonds which shall be below the par value of said bonds so offered for sale, plus interest which has accrued thereon between the date of sale and the last preceding interest maturity date, and likewise has the right by public announcement at the place and time fixed for the said sale as aforesaid to continue such sale of the whole of the bonds offered for sale, or any part thereof offered, to such time and place as he may select.

Dated: Sacramento, California, March 21, 1913.

E. D. ROBERTS,
As State Treasurer of the State of California.
March 25, April 1, 8, 15.

Poll Tax Notice

Office of the Assessor of Alameda County

Oakland, March 10, 1913.

Notice is hereby given that the State Poll Tax of two dollars for the year 1913 is now due, and payable at the Assessor's office, room one, Court House, or to a Deputy Assessor.

Section 3889 of the Political Code reads as follows:

Every male inhabitant of the state over twenty-one and under sixty years of age, except paupers, insane persons and Indians, must annually pay a Poll Tax of two dollars, provided the same be paid between the FIRST MONDAY IN MARCH AND THE FIRST MONDAY IN AUGUST, then it shall be three dollars.

Section 3846 of the Political Code makes it the duty of the Assessor to demand Poll Tax of every person liable therefor, and on the neglect or refusal of such person to pay, he must collect by seizure and sale of any personal property owned by such person.

Under Sections 428 and 435 every person who refuses to give his own name or the name of any person in his employ, or who in any manner obstructs the Assessor or any of his deputies in the collection of the State Poll Tax, is guilty of a misdemeanor and liable to a fine of $500 or imprisonment in the County Jail, or both such fine and imprisonment.

Only those persons under twenty-one or over sixty years of age are exempt. Poll tax must be paid on demand.

C. F. HORNER,
Assessor of Alameda County.
Oakland, Cal.

Office of the Assessor of Alameda County

Notice to Taxpayers

Oakland, March 10, 1913.

All persons, firms, companies, corporations and associations are required to deliver at the Assessor's office, at the Court House, City of Oakland, County of Alameda, on or before April 1, 1913, a statement under oath, of all the property, both real and personal, owned, or claimed by him, her or them, or in their possession or held in trust for others, at 12 o'clock meridian on the FIRST MONDAY OF MARCH, 1913, in accordance with Section 3629, Political Code.

Every person who refuses or neglects to furnish the statement as provided for in Section 3629, Political Code, becomes liable to a fine of one hundred dollars and the value fixed by the Assessor on their property must not be reduced by the Board of Equalization.

All persons owning real estate that has been assessed in the wrong name or errors have appeared on their tax bills, are requested to call at the Assessor's office or notify the Assessor by mail on or before April 1, 1913, so that the proper corrections may be made on the assessment roll for the year 1913.

ASSESSMENT BLANKS may be obtained at the Assessor's office, room one, Court House, or from any Deputy Assessor.

C. F. HORNER,
Assessor of Alameda County.
Oakland, California.

NOTICE TO CREDITORS.

Estate of Hugh K. McJunkin, deceased.

Notice is hereby given by the undersigned administrator of the estate of Hugh K. McJunkin, deceased, to the creditors of and all persons having claims against the said deceased, to exhibit them with the necessary vouchers within four months after the first publication of this notice to the said administrator, at the office of Abe P. Leach, room 716, Security Bank Building, Oakland, California, which said office the undersigned selects as his place of business in all matters connected with said estate of Hugh K. McJunkin, deceased.

H. B. MEHRMANN,
Administrator of the estate of Hugh K. McJunkin, deceased.
Dated: Oakland, March 24, 1913.
ABE P. LEACH, room 716, Security Bank Bldg., Oakland, Attorney for Administration.
Date of first publication, 3-25.

CITY COUNCIL ACCEPTS STATE BID FOR BONDS

SEATTLE, April 1.—The city council accepted last night the par bid of the State of Washington for $300,000 of 4½ per cent municipal street railway bonds which bankers and bond dealers had refused to purchase. The State will pay the money as soon as the bonds are delivered. Nearly all the amount has been expended in construction of a railroad, payment having been made to the contractors by borrowing from city funds.

WATCH IS STOLEN.

E. R. Logue, 373 Twelfth street, reported that burglars had entered his store and had stolen a watch valued at $20. The police are investigating.

ART OF CLARA BUTT TO BE HEARD HERE

SAN FRANCISCO, April 1. — At the Cort theater here last Sunday afternoon a full house went wild over the wonderful voice and art of Clara Butt, and next Friday afternoon, at Ye Liverty playhouse in Oakland, Oakland will do likewise, for there never has been a singer in these parts with so marvelous a vocal gift, and able to carry so great an amount of enthusiasm with her singing. Press and public alike in San Francisco are unanimous in their praise of the splendid English songbird, and from every side can be heard enthusiastic comment in her behalf. Harvey Wickham, a musical editor, waxes eloquent over her art and charms thusly:

"If you never go to but one recital in your life, let it be the next one by Clara Butt. The singing she did at the Cort makes criticism in the ordinary sense of the word pure foolishness. To criticise implies comparison with certain standards more or less fixed. But it is almost impossible to compare Clara Butt with any standard but her own or any other artist save herself. She has a contralto voice that is bigger—much bigger—than Schuman-Heink."

CLAREMONT HOTEL 'DRY ZONE' ISSUE TO BE UP FOR SENATE HEARING TONIGHT

Big Delegation to Oppose Measure Prohibiting Sale of Liquor at Tourist Caravansary in Hills

SACRAMENTO, April 1.—Oakland's protest will be registered, through a big delegation, against the passage of any measure at this session of the legislature that will affect the $1,500,000 Hotel Claremont investment, by keeping it within a "dry zone" and thereby prevent it from getting a privilege to sell liquor to guests, when the joint committees on public morals hold a public hearing in the senate chamber tonight.

The hearing will be held behind Ellis-Butler bill, which makes the provisions of the so-called Stanford law apply to all universities in the state. The Stanford law creates a mile and one-half "dry zone" around that university. The State University at Berkeley would necessarily be included in this law and it would mean that the Hotel Claremont, now located, through an error in the survey, 176 feet within the mile zone, would be put further into "dry" territory. The plea of Oakland against the bill is that it would kill a legitimate investment. The hotel is intended solely for tourist travel and could not be made to pay without a liquor privilege.

While the Hotel Claremont would be seriously affected by the law, it is understood that its extension is aimed principally at the saloons near Santa Clara University. There are 13 saloons within two blocks of the university.

The measure which is designed to afford relief to the Hotel Claremont, introduced by Assemblyman Ferguson, will also be considered. This measure lets the Claremont out of the "dry zone" by shifting the circle over slightly. It is freely stated, however, that it will be necessary to amend this bill in order to get favorable action on it. Under its provisions it is feared road houses could be opened in Claremont canyon. The amendment suggested is that the bill exclude hotels of 250 rooms or more from the provisions of the university "dry zone."

San Francisco will send a delegation to oppose the Kehoe bill, which prohibits the sale of intoxicants within the grounds of the Panama-Pacific Exposition. The managemen: of the exposition will have a strong representation before the committee

Prior to the public hearing the Alameda county delegation will meet to hear the arguments of the proponents of the Hotel Claremont relief plan.

The delegation will also meet tonight to consider the draft of the county government act and go over the grand jury's recommendations concerning salary increases and changes in county offices. Senator Tyrrell, chairman of the delegation, indicated today that the grand jury's recommendations might be accepted.

Blacksmith Attacks State Highway Bill

SACRAMENTO, April 1 — The supervisors of Alameda county, together with the other counties of the State, will be empowered to levy taxes with which to purchase rights of way, construct bridges and otherwise aid the State Highway Commission in the construction of the State highway system, if the Chandler bill, which passed the Assembly yesterday, is made a law. The bill, which was passed by a vote of 46 to 16, was rudely assaulted with arguments and amendments, but was passed finally, intact. The measure would help build the roads, which the State is constructing under the $18,000,000 bond issue.

It is generally understood that the State cannot complete the highway system unless it is granted free rights of way and bridges.

Assemblyman Stuckenbruck made the strongest argument against the bill.

"We voted enough money to build these State highways," declared the San Joaquin blacksmith "Why should we have to help out the State now to build them? We are paying taxes enough in the counties now."

The measure is purely an administration move. Chandler is chairman of the ways and means committee.

Smith Fights Bill Affecting Insane

SACRAMENTO, April 1.—"If you want freak legislation passed here, fix it so that it will not affect any other locality but your own," was the retort of Assemblyman Frank M. Smith of Oakland, on the floor of the Assembly yesterday, when he attacked Assemblyman Bloodgood's bill, No. 1951, providing that a law shall be enacted to be known as the "Psychopathic parole act and shall apply to persons mentally sick and bordering on insanity, but not dangerously insane"

The bill recites that such a law would only be operative in counties of more than 200,000 population.

Assemblyman Bloodgood hails from Los Angeles. That county has a population, according to the last census, of 504,106.

"I am satisfied the people of Alameda county do not want such a law. I do not think they are interested in any measure that would allow people bordering on insanity or mildly insane to be kept in their own homes as this act would permit. Furthermore, I consider such a measure discriminatory and class legislation," said Assemblyman Smith.

"If you want this law passed (addressing Assemblyman Bloodgood) why not accept an amendment to it to provide for its application in counties having a population of 504,100 or more?"

"This bill is a step in the right direction and the people want it," was Assemblyman Bloodgood's reply.

Smith's proposed amendment would have affected only Los Angeles county, as it is the largest county in population in the State.

"How do you know Alameda county does not want such a law?" interposed Assemblyman W. C. Clark of Oakland, addressing Assemblyman Smith. "Have you had any word to that effect?"

"No, I have not," replied Smith, "but I am satisfied that the people of Alameda can take care of themselves"

As a result of the opposition led by Assemblyman Smith the bill went over without action.

The big question which the assemblymen must solve on the bill is just how to distinguish the line of demarcation between a person "bordering on insanity but not dangerously insane."

Easy to Get Relief From Indigestion

Makes Plea for Mortgage Insurance

SACRAMENTO, April 1.—As a result of a conference before the Senate judiciary committee, at which Harrison S. Robinson, an Oakland attorney, appeared in the interests of a large Oakland title insurance and guaranty company, in opposition to the Gates bill, planned to prevent title insurance companies from engaging in the business of guaranteeing mortgages, a composite bill will be drafted, including two other measures bearing on the subject.

The mortgage guaranteeing business, while a common business in eastern states, is an innovation in California, and the present measure, if adopted, would kill off the business.

Indifference Toward Tidelands Deplored

SACRAMENTO, April 1.—Apathy on the part of the officials and people of Alameda is the greatest foe against the final passage of the bill granting to that city the control of its tidelands, now state-owned. This is the belief of several legislators questioned as to the final outcome of the action on the bills.

"Assemblyman Morgenstern seems to be making a single-handed fight for the measure," declared an Alamedan who visited the capitol yesterday.

Morgenstern is more or less peeved by the failure of the people of Alameda to evince interest in the measure which he was asked to sponsor.

"After putting in about fourteen hours a day getting members of the assembly in line for the bill and finally securing its passage in the assembly, I have received one letter of congratulation from among the 23,000 people of Alameda," Morgenstern stated yesterday.

This letter came from W. G. Tibbits of Oakland. The letter says:

"Allow me to offer my highest appreciation and congratulations for your hard work and successful passage of your tidelands bill. You are doing your district eminent service.

"With Alameda controlling its waterfront our home city will be in a position to make improvements and bid for ocean commerce that could and will come to our waterfront as well as Oakland."

Employment Bureau Bill May be Approved

SACRAMENTO, April 1. — Indications are that the bill introduced by Assemblyman Ferguson, calling for the establishment of free State employment bureaus in Oakland, San Francisco, Los Angeles, San Diego, Stockton and Sacramento, which requires an annual appropriation of $25,000, will be passed out favorably by the Assembly committee on ways and means. The bill has already been reported for passage by the Assembly committee on labor and capital. It is not, however, a labor measure, as labor provides its own system of employment for its idle members.

While the bill will undoubtedly have to pass muster before the State Board of Control, Assemblyman Ferguson is confident it will be sent out of the committee today or tomorrow with "do pass" recommendations.

The bill would not create a new commission, but would be administered under the commisioner of labor statistics.

Amendment Provides for Kindergartens

SACRAMENTO, April 1.—Carrying an amendment, which provides "that any school district in the State of California, which establishes and maintains a kindergarten, that school district shall be taxed directly for its support and maintenance, the assembly committee on education, reported the bill introduced by Assemblyman Frank M. Smith of Oakland, out favorably yesterday. The bill was introduced on behalf of Mrs H. N. Rowell of Berkeley.

The bill provides that when a board of education is petitioned by the parents of 25 or more children between the ages of 4 and 6 years, that board shall be required to establish and maintain a kindergarten. The kindergarten, however, must be established within one-half mile of an elementary school and must be operated in connection with it.

Although Assemblyman Smith's bill calling upon water companies to install fire hydrants within thirty days after receiving notice so to do from a governing body of a municipality and also his bill providing that water companies make domestic water connections free of cost to the consumer, have both passed the Assembly, they have been referred to the State Railroad Commission to determine whether or not they infringe upon that body's jurisdiction.

Bills introduced jointly by Assemblyman Smith, Gelder and Morgenstern, which abolish the exaction of deposits by public utilities companies to cover the payment of bills and compel water companies to furnish water upon demand to inhabitants of a city, are reported to be under the jurisdiction of the State Railroad Commission.

The bill creating a state board of examining embalmers and fixes regulations for the practice of the profession, which was introduced by Assemblyman Smith on behalf of Miss Bessie J. Wood of Oakland, has been amended and placed on third reading file. It is expected it will be passed by the Assembly within a few days.

Although the Assembly judiciary committee took action on Assemblyman Smith's bill to prohibit the use of the American flag for advertising purposes and to make it unlawful to carry any other flag in a procession, last Friday, it has not yet been sent out of the committee.

This committee has not sent any measure to the floor as yet, but it is understood that the flag bill will be recommended for passage.

Assemblyman Smith has been appointed with Assemblymen Killingsworth and Peters as a sub-committee of the Assembly judiciary committee to consider the Tyrrell-Smith and the Boynton bill, providing for teachers' pensions.

The Tyrrell-Smith bill provides for a graduated scale whereas the Boynton bill calls for a flat rate of pension

The Senate judiciary committee stands seven to two for the Boynton flat rate idea, but favors features of the Tyrrell-Smith bill. For that reason the sub-committee was appointed to report in the measures.

Assembly Bill No. 883, by Smith, passed the Assembly yesterday. This bill is intended to make it possible to compel property owners whose property abuts on blind streets to pay for the cost of sewer connections.

Absentee to Vote in Another State

SACRAMENTO, April 1.—The assembly committee on elections went on record last night as in favor of the Simpson-Stuckenbruck bill, designed to create postal voting. Should this bill become a law a voter who is absent from his home precinct on election day may cast his vote in whatever precinct of the state he may be in on election day.

It is understood that the railroad men of the state, who declare that one-half of their vote in the state is lost at elections, are behind the measure. They say they are unable to adjust their time so they can be at their home precincts on election day.

The bill would be made operative by the voter securing a dublicate registration slip, giving a complete personal description. The voter would also have to be identified by a citizen in the precinct in which he desires to cast his vote who is known personally to the election officers.

The voters would be furnished one of his own precinct ballots upon application to the county clerk, together with an envelope for the purpose of mailing.

The county clerk would be assisted in the canvass of the vote by the District attorney, county treasurer and board of supervisors.

After taking an oath the voted would then be allowed to cast his ballot and it would be forwarded through the mails to the registrar of the county in which the voter resided. If it is found that the affidavit duplicate corresponds with the original the vote is duly recorded.

Would Provide Haven Here for Women

SACRAMENTO, April 1.—Alameda county will be the haven of the fallen women of California, who desire to seek seclusion after they are driven from the brothels when the redlight abatement and injunction law becomes effective, if the bill introduced in the Senate yesterday by Senator Juillard of Santa Rosa becomes a law.

When the redlight bill was debated in the Senate last Friday, Senator Juilliari, in opposing it, declared that it made no provision for the sheltering of the women of the underworld when they were driven from the disorderly houses and that as a result they would be scattered in every direction throughout the state.

In order that a haven might be provided, he decided upon introducing a bill for a state home and selected Alameda county as the place in which the fallen women of the state could best be centered and harbored. He says that Alameda county offers the most central location and the best opportunity of securing a suitable site.

The measure, which is now before the committee on introduction of bills for the establishment of an institution to be known as the California Training and Vocational School, and asked for an appropriation of $50,000 for the purpose of purchasing grounds, erecting buildings, installing machinery and providing for educational facilities and maintenance.

The government of the institution would be placed in the hands of the board of trustees appointed by the governor, two of whom would be women. They would serve one, two and three years respectively, without compensation. At the expiration of the three-year term, a trustee would be elected for each three years. It would be the duty of this board of trustees to select a suitable site somewhere in Alameda county of not less than ten or more than 300 acres, together with necessary rights of way for drainage and other necessary easements. This board would appoint a superintendent at $3000 a year and subordinate officials at salaries not to exceed $1200.

The object of the institution would be to provide uplift studies, instill discipline, promote health, establish hospital service and primarily industrial and vocational training or otherwise qualify the inmates so they could return to the outside world and live honorable lives.

The board would receive as an inmate any woman or girl of 14 years of age or over, who is earning her living wholly or in part by prostitution, or who is leading a life of vice and immorality, which she desires to abandon and who may voluntarily or by application of parents, guardian or herself, seek admission. No woman or girl of unsound mind or permanently disabled by physical ailment or habit would be admitted.

Each woman or girl admitted would be required to stay at least six months and could not stay longer than three years.

Senator Juilliard provides for religious freedom in the bill.

It would be the plan to support the institution partially through the agricultural and industrial products of the institution, both through sale and in consumption by the inmates.

The board of trustees would be empowered to receive on behalf of the governor, who would hold the property of the institution through a deed of trust, donations and bequests of land or personal property.

It is expected that the Alameda county delegation will take action on the measure.

District Fair Bill Favorably Reported

SACRAMENTO, April 1.—Assemblyman Beck has succeeded in getting the Wall district fair bill amended and passed out of the agricultural committee with a favorable report. Fourteen fair districts, governed by individual boards of directors, are provided for in the act. Alameda county is a part of the fourth district, which also includes Santa Clara, Contra Costa and San Mateo counties. An appropriation of $4000 annually for the district is proivded for.

Seeks Examination of All School Lands

SACRAMENTO, April 1.—Following the controversy over state school lands, in which Fred Lake, a land operator of Oakland, was charged with an attempt to make about $500,000 off school land claimants by lifting clouds on the titles to the lands, which he had placed on them through his claims of priority. Assemblyman Johnstone yesterday introduced a bill calling for an examination of all school lands in California and calling for a report to the 1915 legislature. The State Water Commission would be charged with the investigation and $10,000 would be appropriated for the purpose.

Bill Creates Reference and Counsel Bureau

SACRAMENTO, April 1.—Assemblyman W. C. Clark's bill, No. 970, proposing to establish a legislative reference and counsel bureau, and making an appropriation of $30,000 for its inauguration was passed out of the Assembly Judiciary Committee shortly before midnight last night, with the recommendation that it be made a law.

The purpose of the measure is to aid legislators in the preparation of bills and to help in remedying the evils resulting from hasty and ill-considered legislation and poorly drafted laws.

The bureau would carry on its work under two co-ordinate and co-operating divisions, one to be known as the legislative reference division and the other as the legislative counsel division. Each division shall be under the direction of a chief, to be appointed by and act under the supervision of a board to be known as the legislative reference and counsel bureau board.

This board would consist of five members, one of whom shall be the governor or any one acting for him from time to time. Two members shall be chosen for terms of four years, one to represent the Senate and one to represent the Assembly. One member shall be chosen for a term of three years by the State Supreme Court. The fifth member would be chosen for a three-year term by the Board of Regents of the State University. Each bureau chief would be chosen without party affiliation and solely on the ground of fitness. Each chief would hold office for a term of four years. Each would have to have a thorough knowledge of affairs of government and political science and economy or substantive and remedial law of California.

The chiefs of these divisions would gather and classify all data bearing upon the legislature and legal phases of affairs in the State, to be available for use of legislators at any time.

The headquarters of the bureau would be in the State Library at the Capitol.

Bill Enables Church to Mortgage Property

SACRAMENTO, April 1.—The Unitarian Church, Fourteenth and Castro streets, Oakland, will be able to mortgage its property, if the bill which Senator A. H. Breed of Oakland succeeded in getting out of the Senate Judiciary Committee yesterday with a favorable report, becomes a law. There is every indication of its passage.

The bill was introduced by Senator Breed at the instance of Snook & Church, attorneys for the church and permits religious organizations incorporated in other States and owning property in California, to sell or mortgage the property. The Unitarian Church is incorporated in Massachusetts, and under the present State law, after once having acquired property in California, cannot dispose of it or incur any indebtedness.

This bill yill permit the filing of an application with a Superior Court judge petitioning for permission to mortgage or dispose of church property. This clause applies to church organizations which are incorporated in the State. The bill would extend the clause to cover churches incorporated outside of the State.

To Urge Passage of Taxation Bill

SACRAMENTO, April 1.—A delegation headed by Leon Clark, assistant district attorney of Alameda county, and Wilber Walker, secretary of the Merchants' Exchange of Oakland, is expected at the capitol tonight to urge favorable consideration of Constitutional Amendment No. 81, by Assembyman George A Clarke of Inyo, before the Assembly Committee on Constitutional Amendments, which will meet to consider it

The Clarke amendment provides that cities or counties owning property in other cities or counties in California shall pay taxes on the property owned.

The amendment is aimed at the City of Los Angeles, which acquired vast holdings in Inyo county, in order to construct the Los Angeles asqueduct and thereby removed from taxation extensive holdings.

Alameda county is interested in the bill, because it is feared that the City of San Francisco will acquire the Spring Valley Water Company, which has vast holdings in Alameda county. Under the present section of the constitution public property, no matter where located, is exempt from taxation.

MINIMUM WAGE BILL CONSIDERED

No Report Will be Made on Measure for Some Time.

SACRAMENTO, April 1.—The minimum wage bill, providing for the appointment of a committee of five to investigate the conditions of working women and report the lowest wage upon which they may decently support themselves, was taken up by the Assembly labor and capital committee last night. It was decided that no report would be made upon the bill for some time. Mrs. Charles F. Edson of the women's legislature lobby, appeared to urge several amendments, including one providing that the labor commissioners may in the cases of women unfit by reason of physical disability or old age, permit them to work for less than the prescribed minimum.

"That accentuates our objection," said Charles McConaghy, labor lobbyist, who also was present. "Under such provisions the minimum provided by the law would actually be the maximum paid by employers. In effect, it would be a stated fixing of wages."

"Such cases would be comparatively few," Mrs. Edson said, "but it is nevertheless necessary that some provision should be made for women who cannot stand the pace set by their younger sisters, and who otherwise would be thrown entirely out of employment."

After devoting the entire evening to a hearing on one bill, that establishing a state board of boiler inspection, the ways and means committee of the Assembly decided last night that no more public hearings would be granted. Hereafter the committee is to lock its doors at every meeting and decide upon the bills without arguments from either side.

EPISCOPAL CHURCH IN ANNUAL CONGRESS

CHARLESTON, S. C., April 1.—With the celebration of holy communion at Old St. Michael's church, the Church Congress, a national organization of Episcopalians, began its annual sessions here today. The question of changing the name of the church will be debated.